

LISTED 09/05/91

United States Department of the Interior
National Park ServiceNational Register of Historic Places
Registration Form

This form is for use in nominating or requesting determinations of eligibility for individual properties or districts. See instructions in *Guidelines for Completing National Register Forms* (National Register Bulletin 16). Complete each item by marking "x" in the appropriate box or by entering the requested information. If an item does not apply to the property being documented, enter "N/A" for "not applicable." For functions, styles, materials, and areas of significance, enter only the categories and subcategories listed in the instructions. For additional space use continuation sheets (Form 10-900a). Type all entries.

1. Name of Property

historic name Shue House
other names/site number Resource # WH1508

2. Location

street & number 108 Holly Street ☐ not for publication N/A
city, town Beebe ☐ vicinity N/A
state Arkansas code AR county White code 145 zip code 72012

3. Classification

Ownership of Property

- ☒
- private
-
- ☐
- public-local
-
- ☐
- public-State
-
- ☐
- public-Federal

Category of Property

- ☒
- building(s)
-
- ☐
- district
-
- ☐
- site
-
- ☐
- structure
-
- ☐
- object

Number of Resources within Property

Contributing	Noncontributing
<u>1</u>	<u> </u> buildings
<u> </u>	<u> </u> sites
<u> </u>	<u> </u> structures
<u> </u>	<u> </u> objects
<u>1</u>	<u>0</u> Total

name of related multiple property listing:
Historic and Architectural Resources
of White County, ArkansasNumber of contributing resources previously
listed in the National Register N/A

4. State/Federal Agency Certification

As the designated authority under the National Historic Preservation Act of 1966, as amended, I hereby certify that this
☒ nomination ☐ request for determination of eligibility meets the documentation standards for registering properties in the
National Register of Historic Places and meets the procedural and professional requirements set forth in 36 CFR Part 60.
In my opinion, the property ☒ meets ☐ does not meet the National Register criteria. ☐ See continuation sheet.

Signature of certifying official

Arkansas Historic Preservation Program

State or Federal agency and bureau

Date 5-13-90In my opinion, the property ☐ meets ☐ does not meet the National Register criteria. ☐ See continuation sheet.

Signature of commenting or other official

Date

State or Federal agency and bureau

5. National Park Service Certification

I, hereby, certify that this property is:

- ☐ entered in the National Register.
☐ See continuation sheet.
- ☐ determined eligible for the National Register. ☐ See continuation sheet.
- ☐ determined not eligible for the National Register.
- ☐ removed from the National Register.
- ☐ other, (explain:)

Signature of the Keeper

Date of Action

6. Function or Use

Historic Functions (enter categories from instructions)

Domestic/ Single Dwelling

Current Functions (enter categories from instructions)

Domestic/ Single Dwelling

7. Description

Architectural Classification

(enter categories from instructions)

Late 19th and Early 20th Century

American Movements/ Craftsman

Materials (enter categories from instructions)

foundation brick

walls brick

roof asphalt shingle

other _____

Describe present and historic physical appearance.

8. Statement of Significance

Certifying official has considered the significance of this property in relation to other properties:

nationally ☐ statewide ☒ locally

Applicable National Register Criteria* ☐ A ☐ B ☒ C ☐ D

Criteria Considerations (Exceptions) ☐ A ☐ B ☐ C ☐ D ☐ E ☐ F ☐ G

Areas of Significance (enter categories from instructions)

ARCHITECTURE

Period of Significance

1935

Significant Dates

1935

Cultural Affiliation

N/A

Significant Person

N/A

Architect/Builder

Shue, Edward

State significance of property, and justify criteria, criteria considerations, and areas and periods of significance noted above.

☒ See continuation sheet

9. Major Bibliographical References

See "Historic and Architectural Resources of White County, Arkansas," Section H.

Previous documentation on file (NPS):

- ☐ preliminary determination of individual listing (36 CFR 67)
has been requested
- ☐ previously listed in the National Register
- ☐ previously determined eligible by the National Register
- ☐ designated a National Historic Landmark
- ☐ recorded by Historic American Buildings
Survey # _____
- ☐ recorded by Historic American Engineering
Record # _____

☐ See continuation sheet

Primary location of additional data:

- ☐ State historic preservation office
- ☐ Other State agency
- ☐ Federal agency
- ☐ Local government
- ☐ University
- ☐ Other

Specify repository: _____

10. Geographical Data

Acreage of property _____

UTM References

A

Zone	Easting	Northing
------	---------	----------

B

Zone	Easting	Northing
------	---------	----------

C

Zone	Easting	Northing
------	---------	----------

D

Zone	Easting	Northing
------	---------	----------

☒ See continuation sheet

Verbal Boundary Description

☒ See continuation sheet

Boundary Justification

☒ See continuation sheet

11. Form Prepared By

name/title Kenneth Story, National Register Coordinator

organization Arkansas Historic Preservation Program date 2 April, 1990

street & number 225 E. Markham, Suite 300 telephone 501-371-2763

city or town Little Rock state Arkansas zip code 72201

United States Department of the Interior
National Park Service

**National Register of Historic Places
Continuation Sheet**

Section number 7 Page 1

Description

The Shue House is a single story, wood frame Craftsman residence. Its cross-gable roof belies the rectangular plan. A large brick exterior chimney is attached to the western elevation. The roof is covered with composition shingles, the walls are clad in brick, and the continuous foundation is constructed of brick also.

The western or front elevation features a recessed porch beneath the southwest corner of the gable roof, supported upon a single corner brick pier and which shelters an entrance in its northern wall. The structural porch sill beneath the cornice is decorated with a panelled friezeboard. The gable wall dormer is stuccoed and decorated with wood knee braces, and the flanking cornice is punctuated with exposed rafters. The wall to the north is lighted with an eight-over-one wood sash window, as are the northern and southern elevations which are otherwise relatively plain. The eastern elevation features a projecting carport with an enclosed rear (southern) room. The wall is punctuated by two single-door entries which are placed symmetrically within the wall. The gable roof over the house and its intersecting wall dormers all meet at a common point in the middle of the roof and are of the same height, and all elevations are decorated with knee braces and exposed rafters.

The Shue House is relatively unaltered with the exception of the rear carport and the replacement of an original central, stepped western chimney with an asymmetrical off-center chimney to the north. It is in good condition.

**United States Department of the Interior
National Park Service**

**National Register of Historic Places
Continuation Sheet**

Section number 8 Page 1

Significance

Criterion C, local significance

The Shue House (Part E, Historic Context #4) is the best example in Beebe of a single story, wood frame and brick Craftsman residence. It was built in 1935 by Edward Shue, who was the owner of the Mobil Oil Company in Beebe. At that time this neighborhood was known as Chumney Heights.

This house is typical of the third period in the evolution of Craftsman style designs in White County. Its floor plan has become very regular and symmetrical and features only the vestiges of the irregularity of plan and elevation which was one of the hallmark features of this building style.

**United States Department of the Interior
National Park Service**

**National Register of Historic Places
Continuation Sheet**

Section number 10 Page 1

Acreage of property: Less than one

UTM References:

A 15/601350/3881050

Verbal Boundary Description:

Lot 9, Block 1, Chumley Addition to the Town of Beebe.

Boundary Justification:

This boundary includes all the property historically associated with this resource.

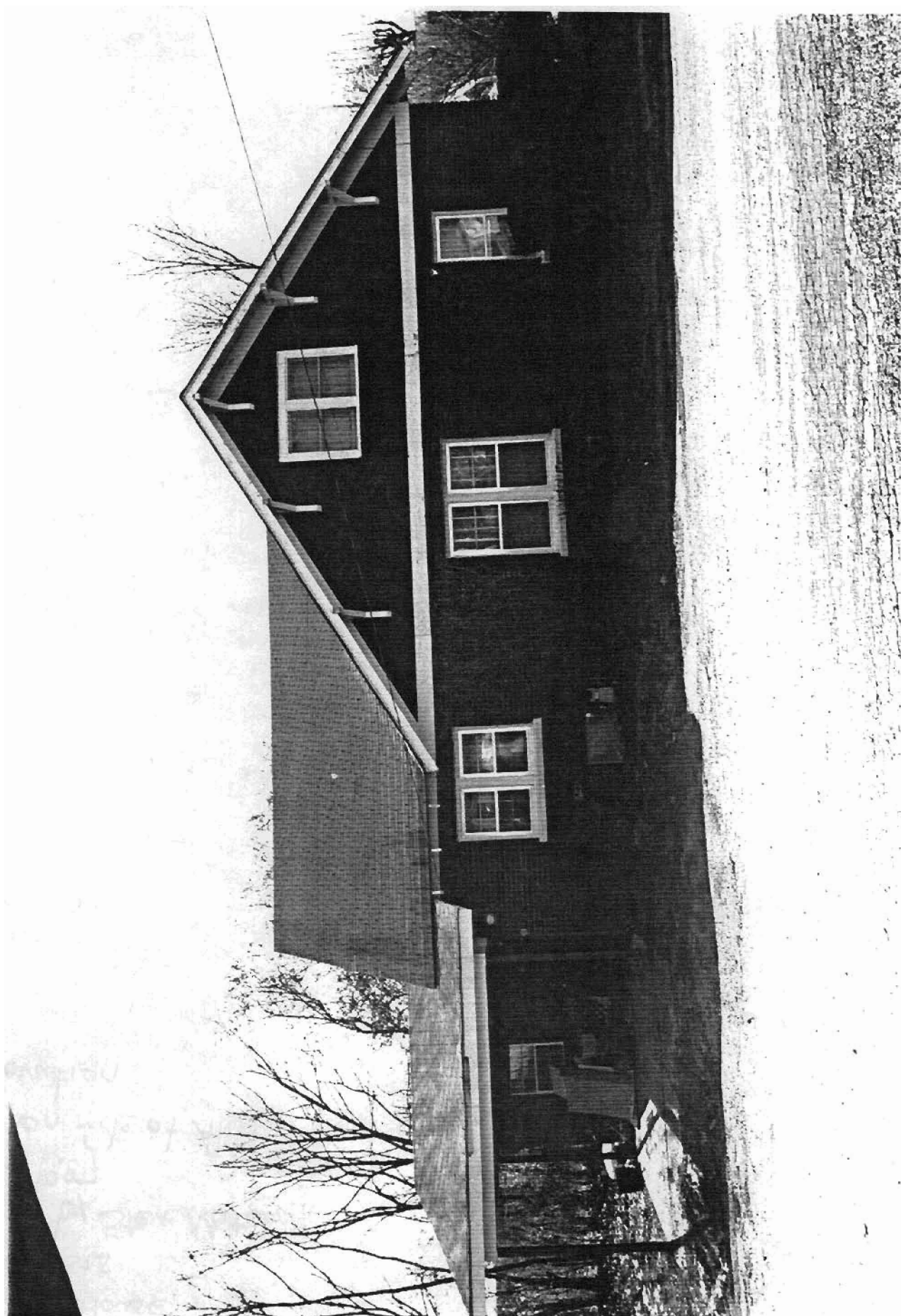

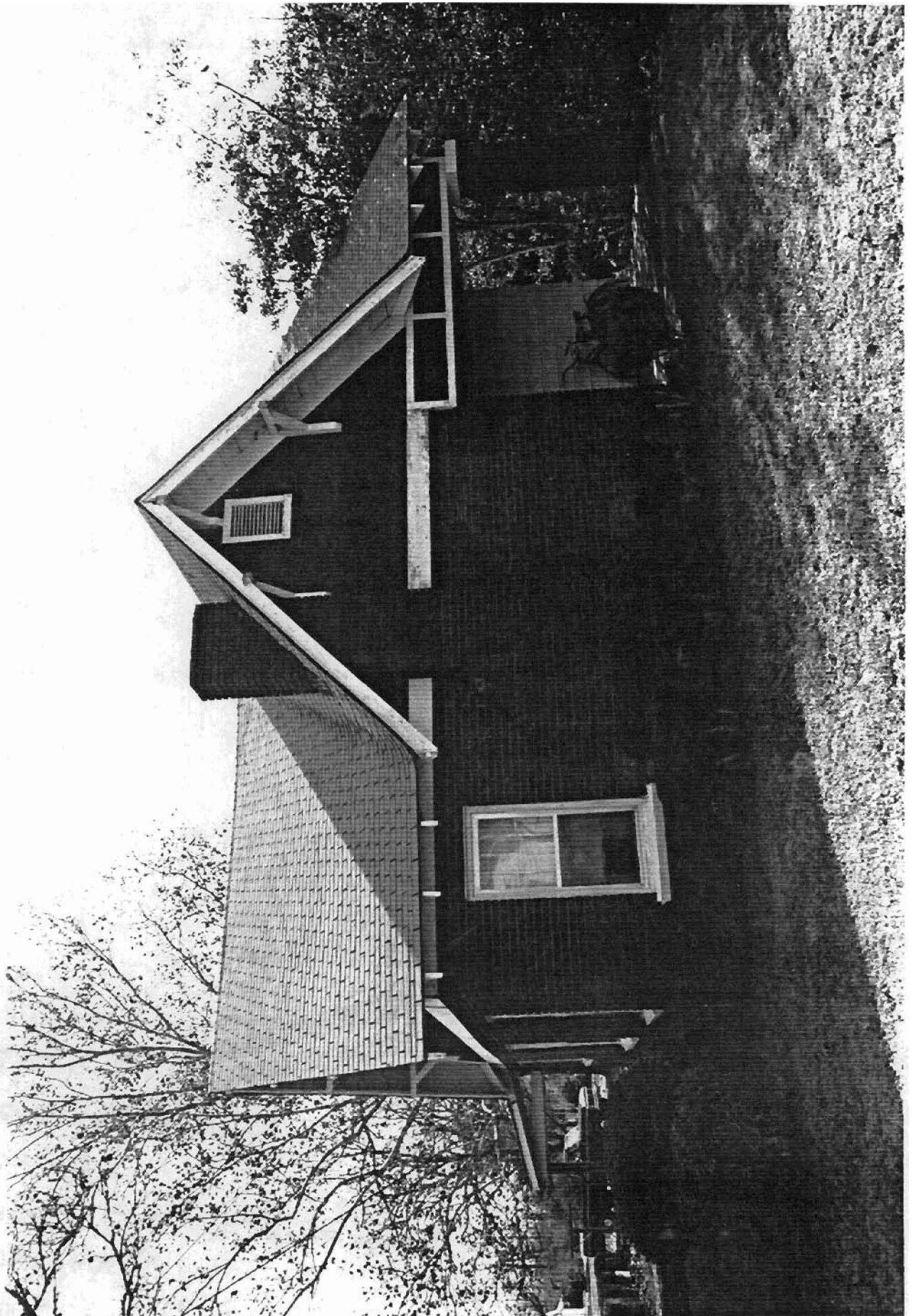



Historic Architectural Resources of White County, Arkansas

White County, Arkansas
Resource # WH1594: 15/602560/3880750
WH1497: 15/601210/3880950
WH1503: 15/601420/3881000
WH1508: 15/601350/3881050
WH1489: 15/601460/3881490
WH1446: 15/601830/3881340
WH1400: 15/602000/3881560
WH1357: 15/602180/3881280

WH1396: 15/601950/3881490
Beebe Quadrangle
1:24000

