

LISTED 09/05/91

United States Department of the Interior
National Park ServiceNational Register of Historic Places
Registration Form

This form is for use in nominating or requesting determinations of eligibility for individual properties or districts. See instructions in *Guidelines for Completing National Register Forms* (National Register Bulletin 16). Complete each item by marking "x" in the appropriate box or by entering the requested information. If an item does not apply to the property being documented, enter "N/A" for "not applicable." For functions, styles, materials, and areas of significance, enter only the categories and subcategories listed in the instructions. For additional space use continuation sheets (Form 10-900a). Type all entries.

1. Name of Property

historic name Doyle, David, House #2
other names/site number Resource # WH1086

2. Location

street & number County Road 953 and State Road 5 ☐ not for publication N/A
city, town El Paso ☐ vicinity N/A
state Arkansas code AR county White code 145 zip code 72045

3. Classification

Ownership of Property

☒ private
☐ public-local
☐ public-State
☐ public-Federal

Category of Property

☒ building(s)
☐ district
☐ site
☐ structure
☐ object

Number of Resources within Property

Contributing	Noncontributing
<u>1</u>	<u> </u> buildings
<u> </u>	<u> </u> sites
<u> </u>	<u> </u> structures
<u> </u>	<u> </u> objects
<u>1</u>	<u>0</u> Total

name of related multiple property listing:
Historic and Architectural Resources
of White County, Arkansas

Number of contributing resources previously
listed in the National Register N/A

4. State/Federal Agency Certification

As the designated authority under the National Historic Preservation Act of 1966, as amended, I hereby certify that this
☒ nomination ☐ request for determination of eligibility meets the documentation standards for registering properties in the
National Register of Historic Places and meets the procedural and professional requirements set forth in 36 CFR Part 60.
In my opinion, the property ☒ meets ☐ does not meet the National Register criteria. ☐ See continuation sheet.

Signature of certifying official

Arkansas Historic Preservation Program

Date

State or Federal agency and bureau

In my opinion, the property ☐ meets ☐ does not meet the National Register criteria. ☐ See continuation sheet.

Signature of commenting or other official

Date

State or Federal agency and bureau

5. National Park Service Certification

I, hereby, certify that this property is:

- ☐ entered in the National Register.
☐ See continuation sheet.
- ☐ determined eligible for the National
Register. ☐ See continuation sheet.
- ☐ determined not eligible for the
National Register.
- ☐ removed from the National Register.
- ☐ other, (explain): _____

Signature of the Keeper

Date of Action

6. Function or Use

Historic Functions (enter categories from instructions)

Domestic/ Single Dwelling

Current Functions (enter categories from instructions)

Domestic/ Single Dwelling**7. Description**

Architectural Classification

(enter categories from instructions)

Other: Vernacular/ T-Shaped

Materials (enter categories from instructions)

foundation stonewalls weatherboardbeaded board sidingroof asphalt shingle

other _____

Describe present and historic physical appearance.

8. Statement of Significance

Certifying official has considered the significance of this property in relation to other properties:

☐ nationally ☐ statewide ☒ locally

Applicable National Register Criteria ☐ A ☐ B ☒ C ☐ D

Criteria Considerations (Exceptions) ☐ A ☐ B ☐ C ☐ D ☐ E ☐ F ☐ G

Areas of Significance (enter categories from instructions)

ARCHITECTURE

Period of Significance

c. 1904

Significant Dates

c. 1904

Cultural Affiliation

N/A

Significant Person

N/A

Architect/Builder

unknown

State significance of property, and justify criteria, criteria considerations, and areas and periods of significance noted above.

9. Major Bibliographical References

See "Historic and Architectural Resources of White County, Arkansas," Section H.

Previous documentation on file (NPS):

- ☐ preliminary determination of individual listing (36 CFR 67)
has been requested
- ☐ previously listed in the National Register
- ☐ previously determined eligible by the National Register
- ☐ designated a National Historic Landmark
- ☐ recorded by Historic American Buildings
Survey # _____
- ☐ recorded by Historic American Engineering
Record # _____

☐ See continuation sheet

Primary location of additional data:

- State historic preservation office
- ☐ Other State agency
- ☐ Federal agency
- ☐ Local government
- ☐ University
- ☐ Other

Specify repository: _____

10. Geographical Data

Acreage of property _____

UTM References

A

Zone	Easting	Northing
<div></div>	<div></div>	<div></div>

B

Zone	Easting	Northing
<div></div>	<div></div>	<div></div>

C

Zone	Easting	Northing
<div></div>	<div></div>	<div></div>

D

Zone	Easting	Northing
<div></div>	<div></div>	<div></div>

☒ See continuation sheet

Verbal Boundary Description _____

☒ See continuation sheet

Boundary Justification _____

☒ See continuation sheet

11. Form Prepared By

name/title Joe De Rose, Survey Coordinator

organization Arkansas Historic Preservation Program date 4 April, 1990

street & number 225 E. Markham, Suite 300 telephone 501-371-2763

city or town Little Rock state Arkansas zip code 72201

United States Department of the Interior
National Park ServiceNational Register of Historic Places
Continuation SheetSection number 7 Page 1

Description

During the Railroad Era (1870-1914) in White County a variety of vernacular houses were constructed. They were also built out of a variety of materials. Surviving examples from this period, however, are somewhat limited. The David Doyle House is a good example of a one-story T-shaped building that is of frame construction and clad with both weatherboard and beaded board siding. The latter type of siding is found only on the west elevation of the house and is covered by the porch. The building has a gable roof that is covered with composition shingles and the entire structure rests on a stone foundation.

Located on the northeast corner of the intersection of County Road 953 and State Road 5, this building was constructed approximately one-quarter of a mile south of the proposed court square in El Paso. The David Doyle House was constructed c. 1904 and is in good condition. Its main, or west elevation is dominated by a hipped roof porch that extends the full length of the facade. The porch roof is supported by turned posts that are adorned with decorative wood ornament.

The original portion of the house is fenestrated with symmetrically placed one-over-one double-hung sash windows. Three symmetrically placed doors open onto the porch from the buildings west elevation. The westward projecting gable end is the only elevation featuring any type of embellishment. The lower portion features chamfered corners while the upper portion is decorated with imbricated wooden shingles and jig-sawn verge detail. A gable roof rear "T" addition extends from the east side of the house. Its gable end is fenestrated with a centrally placed pair of three-over-one double-hung wood sash windows. Because of these windows it is believed that this addition was done in the mid 1920's when these windows were popular. Open porches originally flanked this addition. The ell-shaped porch on the north side has a hipped roof but is now enclosed and its fenestration consists of asymmetrically placed windows. They are either single or paired four-over-one double-hung wood sash windows or one-over-one double-hung aluminum sash windows. The porch on the south elevation of the addition is also enclosed with a single door located on its east side and a paired four-over-one double-hung wood sash window. Similar windows, although set in a ribbon arrangement, are located on the south elevation of this enclosed porch.

**United States Department of the Interior
National Park Service**

National Register of Historic Places Continuation Sheet

Section number 8 Page 1

Significance

When this building was constructed, c. 1904, it was one of numerous T-shaped buildings built during the Railroad Era (1870-1914). Though there are eighty-three of these buildings extant in the county, few exhibit the amount of integrity found in the David Doyle House. For this reason it is being nominated under Criterion C with local significance.

United States Department of the Interior
National Park Service

National Register of Historic Places Continuation Sheet

Section number 10 Page 1

Acreage of property: Approximately two

UTM References:

A 15/582510/3887000

Verbal Boundary Description:

Lots 1, 2, 7 and 8, Block 25, and Lots 6, 7, 8, 9, 10 and 11, Blocks 26 and 27, Original Town of El Paso.

Boundary Justification:

This boundary includes all the property historically associated with this resource.

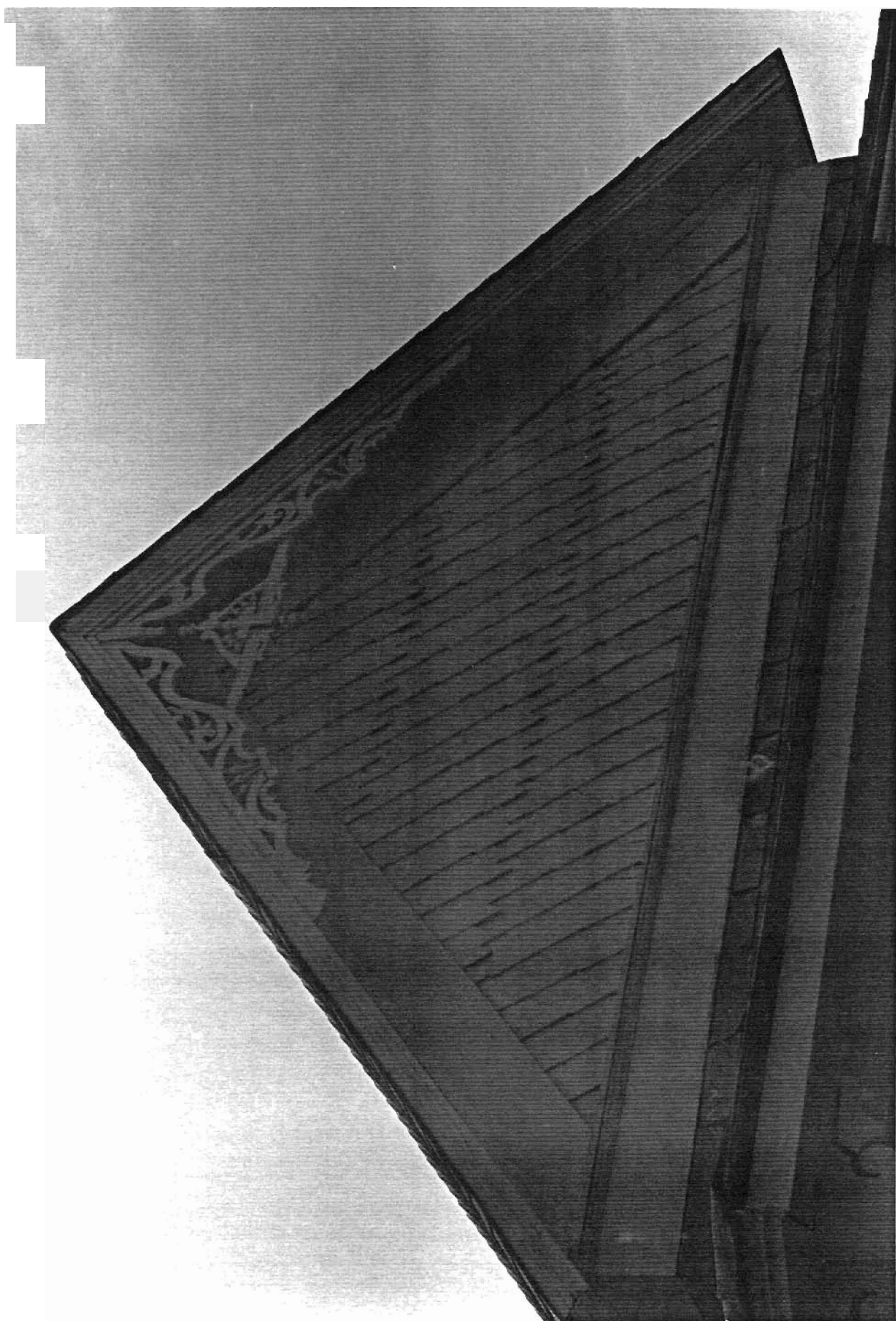

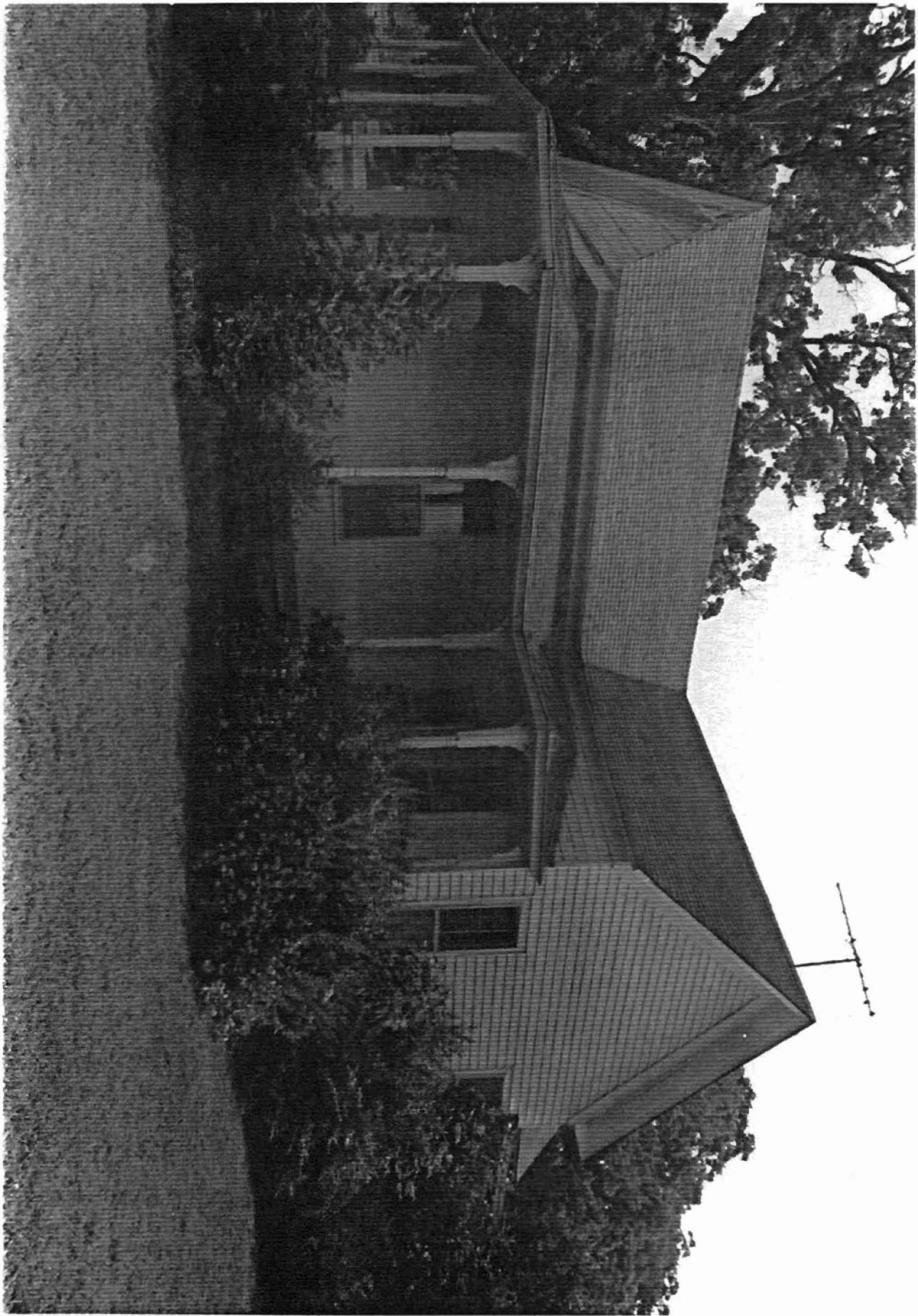





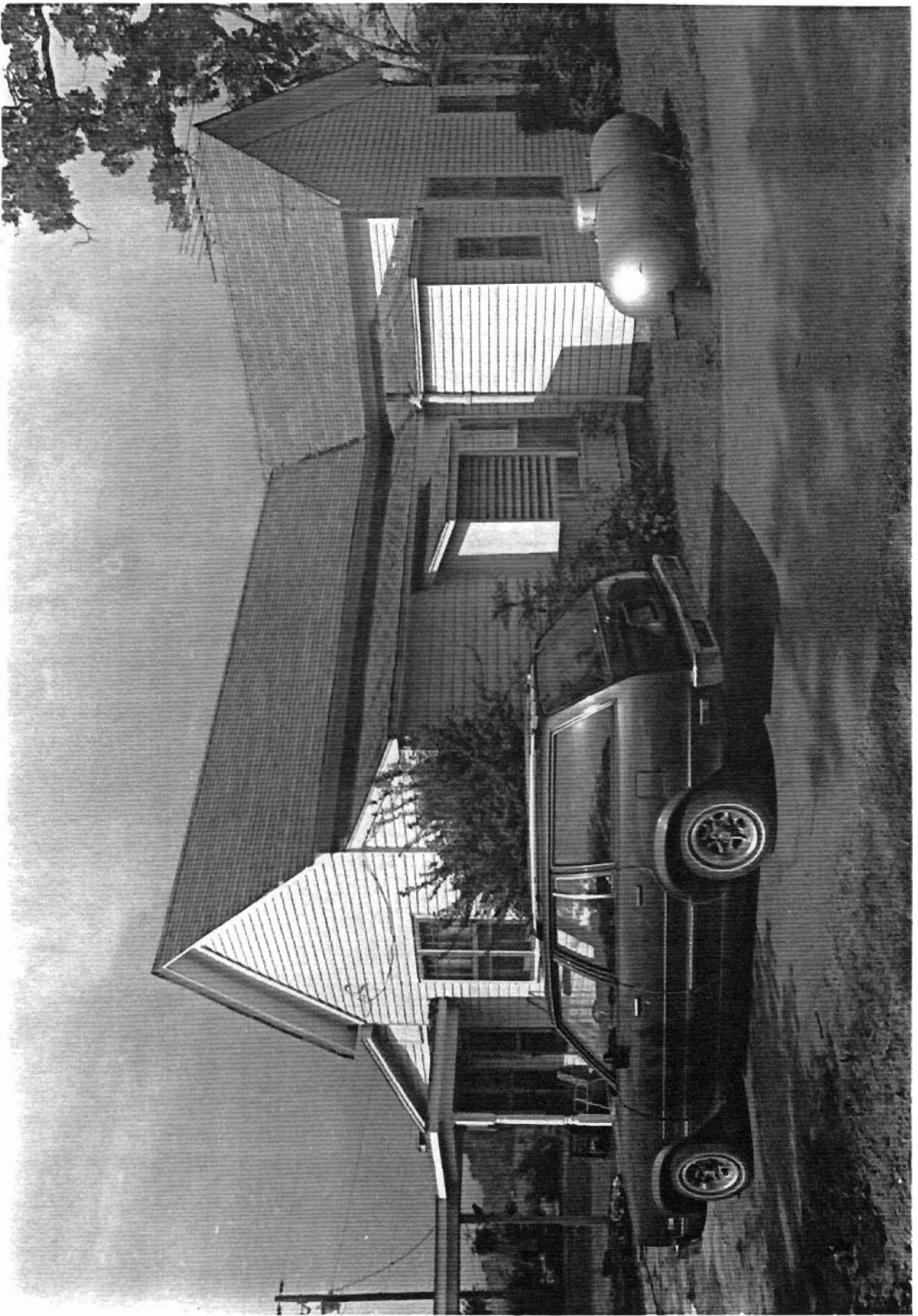



7554 11 NW
(ENOLA)

UNITED STATES
DEPARTMENT OF THE INTERIOR
GEOLOGICAL SURVEY

