

United States Department of the Interior
National Park ServiceNational Register of Historic Places
Registration Form

This form is for use in nominating or requesting determinations of eligibility for individual properties or districts. See instructions in *Guidelines for Completing National Register Forms* (National Register Bulletin 18). Complete each item by marking "x" in the appropriate box or by entering the requested information. If an item does not apply to the property being documented, enter "N/A" for "not applicable." For functions, styles, materials, and areas of significance, enter only the categories and subcategories listed in the instructions. For additional space use continuation sheets (Form 10-900a). Type all entries.

1. Name of Property

historic name Maddox, E.D., Farm; Chicken House

other names/site number WH1018

2. Location

street & number County Road 36

☐ not for publication N/A

city, town Rosebud

☐ vicinity N/A

state Arkansas

code AR

county White

code AR 145

zip code 72137

3. Classification

Ownership of Property

☒ private☐ public-local☐ public-State☐ public-Federal

Category of Property

☒ building(s)☐ district☐ site☐ structure☐ object

Number of Resources within Property

Contributing

1

Noncontributing

buildings

sites

structures

objects

1

0 Total

name of related multiple property listing:

Historic and Architectural Resources
of White County, ArkansasNumber of contributing resources previously
listed in the National Register N/A

4. State/Federal Agency Certification

As the designated authority under the National Historic Preservation Act of 1966, as amended, I hereby certify that this
☒ nomination ☐ request for determination of eligibility meets the documentation standards for registering properties in the
National Register of Historic Places and meets the procedural and professional requirements set forth in 36 CFR Part 60.
In my opinion, the property ☒ meets ☐ does not meet the National Register criteria. ☐ See continuation sheet.

Signature of certifying official

Date

Arkansas Historic Preservation Program

State or Federal agency and bureau

In my opinion, the property ☐ meets ☐ does not meet the National Register criteria. ☐ See continuation sheet.

Signature of commenting or other official

Date

State or Federal agency and bureau

5. National Park Service Certification

I, hereby, certify that this property is:

☐ entered in the National Register.☐ See continuation sheet.☐ determined eligible for the National
Register. ☐ See continuation sheet.☐ determined not eligible for the
National Register.☐ removed from the National Register.☐ other, (explain):

Signature of the Keeper

Date of Action

6. Function or Use

Historic Functions (enter categories from instructions)

Agriculture/Subsistence/Animal Facility

Current Functions (enter categories from instructions)

Agriculture/Subsistence/Animal Facility**7. Description**

Architectural Classification

(enter categories from instructions)

Other: Diagonally-Framed Chicken House

Materials (enter categories from instructions)

foundation Concretewalls Woodroof Metal

other _____

Describe present and historic physical appearance.

8. Statement of Significance

Certifying official has considered the significance of this property in relation to other properties:

☐ nationally ☐ statewide ☒ locallyApplicable National Register Criteria ☐ A ☐ B ☒ C ☐ DCriteria Considerations (Exceptions) ☐ A ☐ B ☐ C ☐ D ☐ E ☐ F ☐ G

Areas of Significance (enter categories from instructions)

Architecture

Period of Significance

1938

Significant Dates

N/A

Cultural Affiliation

N/A

Significant Person

N/A

Architect/Builder

Unknown

State significance of property, and justify criteria, criteria considerations, and areas and periods of significance noted above.

☒ See continuation sheet

9. Major Bibliographical References

Previous documentation on file (NPS):

- ☐ preliminary determination of individual listing (36 CFR 67)
has been requested
- ☐ previously listed in the National Register
- ☐ previously determined eligible by the National Register
- ☐ designated a National Historic Landmark
- ☐ recorded by Historic American Buildings
Survey # _____
- ☐ recorded by Historic American Engineering
Record # _____

☒ See continuation sheet

Primary location of additional data:

- ☐ State historic preservation office
- ☐ Other State agency
- ☐ Federal agency
- ☐ Local government
- ☐ University
- ☐ Other

Specify repository: _____

10. Geographical Data

Acreage of property _____

UTM References

A

Zone	Easting	Northing
------	---------	----------

B

Zone	Easting	Northing
------	---------	----------

C

Zone	Easting	Northing
------	---------	----------

D

Zone	Easting	Northing
------	---------	----------

☒ See continuation sheet

Verbal Boundary Description

☒ See continuation sheet

Boundary Justification

☒ See continuation sheet

11. Form Prepared By

name/title Kenneth Story, Architectural Historian

organization Arkansas Historic Preservation Program date 6/17/91

street & number 225 East Markham, Suite 300 telephone (501) 324-9346

city or town Little Rock state Arkansas zip code 72201

**United States Department of the Interior
National Park Service**

**National Register of Historic Places
Continuation Sheet**

Section number 7 Page 1

The chicken house at the E.D. Maddox Farm is a single story, wood frame animal shelter. It features a rectangular plan, is supported by a continuous, cast concrete foundation and covered with a metal gable roof.

The western elevation contains the sole entrance into the building. It is placed just to the south of center, covered with a shed roof supported on brackets and surrounded by the novelty-sided wall. The northern elevation is also sheathed with novelty siding and lighted with a row of window openings that can be closed through the use of a horizontal wood "shutter" hinged at the top. The eastern elevation is blank, and the southern elevation is lighted with four six-over-six wood sash windows set into the distinctive, diagonally-framed wall. Two small chutes are placed at grade between the windows to the west.

The interior is also constructed from the diagonal framing seen on the southern elevation and divided into four rooms of chicken perches and one open room that is accessed by the western entrance. Doors lead into each of the perch rooms.

The most extraordinary feature of the entire building is the unique diagonal framing between the wood studs, inside and out. It is used for walls, doors and partitions to create a structure that is as visually dynamic as it is functional.

**United States Department of the Interior
National Park Service**

**National Register of Historic Places
Continuation Sheet**

Section number 8 Page 1

Significance

Criterion C, local significance

The chicken house at the E.D. Maddox farm is significant by virtue of the extraordinary, open diagonal framing employed throughout the interior and one of the exterior elevations. This open design provided continuous ventilation for the chickens within and allowed for the more rapid dissipation of the odor from the manure. The selection of diagonal framing to accomplish this, however, especially considering all the mitring required, was certainly an attempt on the part of the builder to lend greater visual interest to an otherwise common farm structure. This chicken house stands as the only example of such construction and design from this era of White County history (Boom and Bust: The War and Depression Years, 1914-1939; Section E,4) in the entire county. It is in good condition.

**United States Department of the Interior
National Park Service**

**National Register of Historic Places
Continuation Sheet**

Section number 9 Page 1

See "Historic and Architectural Resources of White County, Arkansas," Section H.

United States Department of the Interior
National Park Service

**National Register of Historic Places
Continuation Sheet**

Section number 10 Page 1

Acres of property: Less than one

UTM References

A 15/584200/3910100

Verbal Boundary Description:

Beginning at the point formed by the intersection of the western edge of County Road 36 with a perpendicular line running parallel to the northern elevation of the chicken house and located approximately 50 feet to the north thereof, proceed westerly along said line for a distance of approximately 200 feet to a point formed by its intersection with a perpendicular line running parallel to the western elevation of the chicken house; thence proceed southerly for a distance of approximately 200 feet along said line to a point formed by its intersection with a perpendicular line running parallel to the southern elevation of the chicken house; thence proceed easterly along said line for a distance of approximately 200 feet to a point formed by its intersection with a perpendicular line running along the western edge of County Road 36; thence proceeding northerly along said line for a distance of approximately 200 feet to the point of beginning.

Boundary Justification:

This resource was constructed as part of a larger farmstead that has lost its integrity as such; thus, this boundary includes all the property known to be historically associated with this resource.



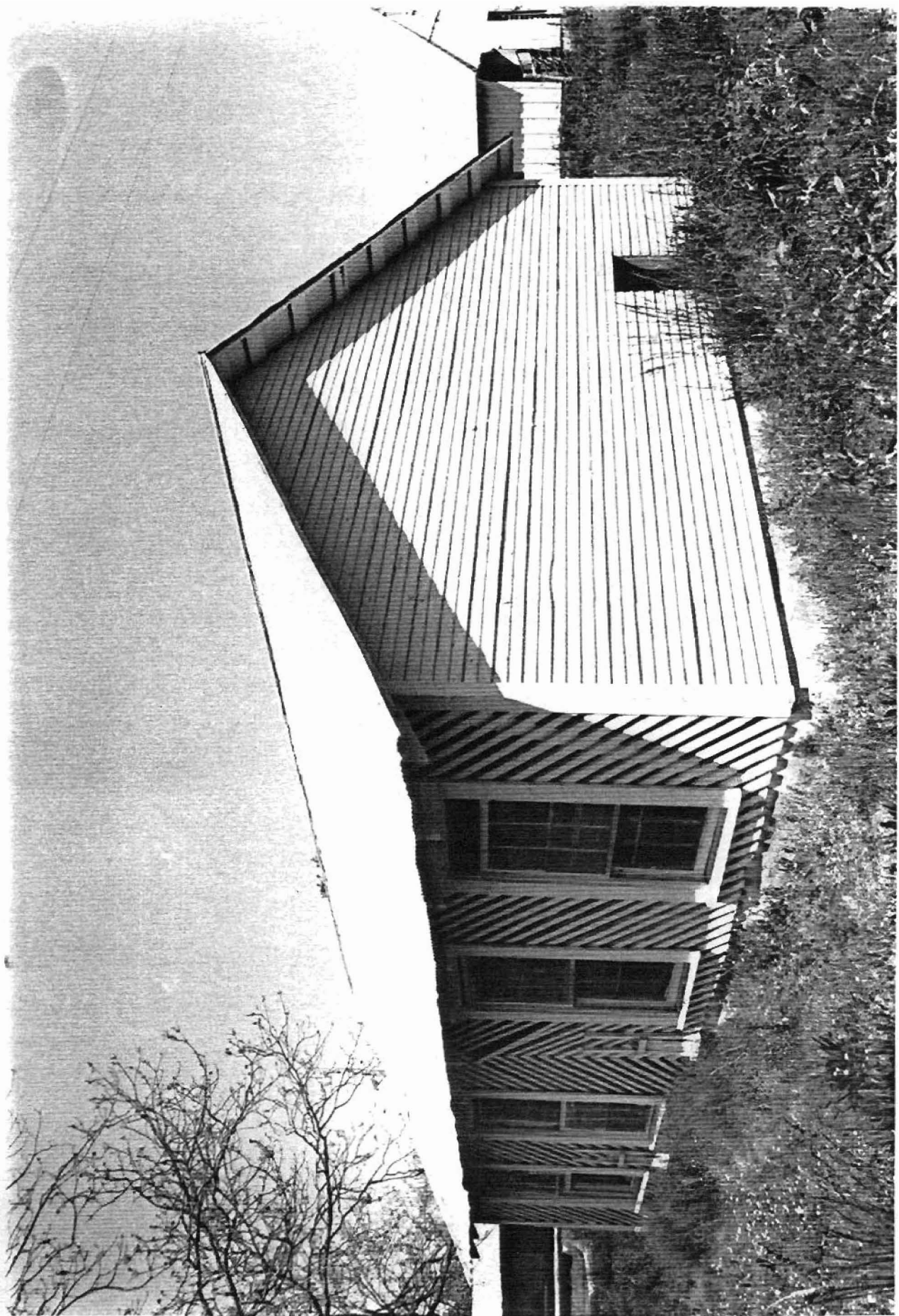





GEOLOGICAL SURVEY

35°22' 30" N
100°00' 00" W
16 MI. TO U.S. 65
QUITMAN 6 MI.

CADRON

FAULKNER CO.
WHITE CO.
CLEBURNE CO.

Piney Creek
Blakey Creek
Branch

Quarries
Martin Cem.
Moore Cem.
St. Marys Ch.
Rose Bud Cem.

BM 778
BM 726
BM 768
BR 701
BM 724

584
583
582
581
580
579
578
577
576
575
574
573
572
571
570
569
568
567
566
565
564
563
562
561
560
559
558
557
556
555
554
553
552
551
550
549
548
547
546
545
544
543
542
541
540
539
538
537
536
535
534
533
532
531
530
529
528
527
526
525
524
523
522
521
520
519
518
517
516
515
514
513
512
511
510
509
508
507
506
505
504
503
502
501
500
499
498
497
496
495
494
493
492
491
490
489
488
487
486
485
484
483
482
481
480
479
478
477
476
475
474
473
472
471
470
469
468
467
466
465
464
463
462
461
460
459
458
457
456
455
454
453
452
451
450
449
448
447
446
445
444
443
442
441
440
439
438
437
436
435
434
433
432
431
430
429
428
427
426
425
424
423
422
421
420
419
418
417
416
415
414
413
412
411
410
409
408
407
406
405
404
403
402
401
400
399
398
397
396
395
394
393
392
391
390
389
388
387
386
385
384
383
382
381
380
379
378
377
376
375
374
373
372
371
370
369
368
367
366
365
364
363
362
361
360
359
358
357
356
355
354
353
352
351
350
349
348
347
346
345
344
343
342
341
340
339
338
337
336
335
334
333
332
331
330
329
328
327
326
325
324
323
322
321
320
319
318
317
316
315
314
313
312
311
310
309
308
307
306
305
304
303
302
301
300
299
298
297
296
295
294
293
292
291
290
289
288
287
286
285
284
283
282
281
280
279
278
277
276
275
274
273
272
271
270
269
268
267
266
265
264
263
262
261
260
259
258
257
256
255
254
253
252
251
250
249
248
247
246
245
244
243
242
241
240
239
238
237
236
235
234
233
232
231
230
229
228
227
226
225
224
223
222
221
220
219
218
217
216
215
214
213
212
211
210
209
208
207
206

Historic and Architectural Resources
of White County, Arkansas
White County, Arkansas
Resource #WH1018: 15/584200/3910100
Rosebud Quadrangle
1:24000

St Marys Ch

Rose Bud Canyon

Rose Bud

WH1018