

United States Department of the Interior
National Park Service

NATIONAL REGISTER OF HISTORIC PLACES
REGISTRATION FORM

=====

1. Name of Property

=====

historic name: McCall, J. M., House

other name/site number: SE 0145

=====

2. Location

=====

street & number: Spring Street (number unavailable)

not for publication: N/A

city/town: Marshall

vicinity: N/A

state: AR county: Searcy code: AR 129 zip code: 72650

=====

3. Classification

=====

Ownership of Property: Private

Category of Property: Building

Number of Resources within Property:

Contributing	Noncontributing	
<u>1</u>	<u> </u>	buildings
<u> </u>	<u> </u>	sites
<u> </u>	<u> </u>	structures
<u> </u>	<u> </u>	objects
<u>1</u>	<u>0</u>	Total

Number of contributing resources previously listed in the National Register: N/A

Name of related multiple property listing: Historic and Architectural Resources of Searcy County, Arkansas

=====
4. State/Federal Agency Certification
=====

As the designated authority under the National Historic Preservation Act of 1986, as amended, I hereby certify that this X nomination _____ request for determination of eligibility meets the documentation standards for registering properties in the National Register of Historic Places and meets the procedural and professional requirements set forth in 36 CFR Part 60. In my opinion, the property X meets _____ does not meet the National Register Criteria. _____ See continuation sheet.

Cathryn A. Slater
Signature of certifying official

8-13-93
Date

Arkansas Historic Preservation Program
State or Federal agency and bureau

In my opinion, the property _____ meets _____ does not meet the National Register criteria. _____ See continuation sheet.

Signature of commenting or other official Date

State or Federal agency and bureau

=====
5. National Park Service Certification
=====

I, hereby certify that this property is:

- ____ entered in the National Register _____
 ____ See continuation sheet.
- ____ determined eligible for the _____
 National Register _____
 ____ See continuation sheet.
- ____ determined not eligible for the _____
 National Register _____
- ____ removed from the National Register _____
- ____ other (explain): _____

Signature of Keeper Date
of Action

=====
6. Function or Use
=====

Historic: Domestic Sub: Single Family Dwelling

Current : Domestic Sub: Single Family Dwelling

=====

7. Description

=====

Architectural Classification:

Craftsman

Other Description: Plain Traditional

Materials: foundation Stucco roof Asphalt
walls Weatherboard other _____

Describe present and historic physical appearance. X See continuation sheet.

=====

8. Statement of Significance

=====

Certifying official has considered the significance of this property in relation to other properties: local.

Applicable National Register Criteria: C

Criteria Considerations (Exceptions): N/A

Areas of Significance: Architecture

Period(s) of Significance: c. 1910

Significant Dates: N/A

Significant Person(s): N/A

Cultural Affiliation: N/A

Architect/Builder: Unknown

State significance of property, and justify criteria, criteria considerations, and areas and periods of significance noted above.
X See continuation sheet.

=====
9. Major Bibliographical References
=====

See "Historic and Architectural Resources of Searcy County, Arkansas," Section H.

___ See continuation sheet.

Previous documentation on file (NPS):

- _ preliminary determination of individual listing (36 CFR 67) has been requested.
_ previously listed in the National Register
_ previously determined eligible by the National Register
_ designated a National Historic Landmark
_ recorded by Historic American Buildings Survey # _____
_ recorded by Historic American Engineering Record # _____

Primary Location of Additional Data:

- X State historic preservation office
_ Other state agency
_ Federal agency
_ Local government
_ University
_ Other -- Specify Repository: _____

=====
10. Geographical Data
=====

Acreage of Property: Less than one _____

UTM References: Zone Easting Northing Zone Easting Northing

Table with 4 columns: A, B, C, D. Row 1: A 15 533450 3973270 B _ _ _ Row 2: C _ _ _ D _ _ _

___ See continuation sheet.

Verbal Boundary Description: ___ See continuation sheet.

The property is a rectangular parcel whose northwest corner is 20 feet directly northwest of the northwest corner of the foundation of the house and whose southeast corner is 20 feet directly southeast of the southeast corner of the foundation of the house.

Boundary Justification: ___ See continuation sheet.

This boundary includes all of the property historically associated with this resource that retains its integrity.

=====
11. Form Prepared By
=====

Name/Title: Patrick Zollner, National Register Historian

Organization: Arkansas Historic Preservation Program Date: 08/11/93

Street & Number: 323 Center, 1600 Tower Bldg. Telephone: (501) 324-9880

City or Town: Little Rock State: AR ZIP: 72201

United States Department of the Interior
National Park Service

National Register of Historic Places
Continuation Sheet

Section number 7 Page 1

Description

The J. M. McCall House is a white-painted, single-story, wood-frame residence constructed c. 1910 in the Craftsman-style of architecture. A continuous foundation, now stuccoed, supports the frame walls, which are sheathed with false-bevel novelty siding. A composition-shingled gable roof with exposed rafters covers the structure. There are no extant chimneys.

The front, or western, elevation features a full-facade porch recessed beneath the main gable roof, which is supported by four wood columns, square and tapered, on a short, novelty sided wall. The porch deck is formed of a raised concrete platform and is accessed by five concrete steps. A single wood door, with a three-pane light, is placed just north of the center elevation and is flanked by two one-over-one double-hung windows. Five relatively ornate, scrolled brackets support the otherwise simple projecting gable end. A pair of replacement wood-louvered vents is placed in the center near the peak.

A projecting gable bay dominates the northern elevation. It is adorned by three of the decorative brackets and is fenestrated by a group of three one-over-one double-hung windows. An identical group of windows is positioned on the wall to the west of this bay, while a solitary one-over-one window lights the room to the east of the bay.

The rear, or eastern, elevation originally had an inset porch on the southeastern corner. This has been enclosed with drop siding with a single-leaf entrance near the center of the elevation. Otherwise, a small boarded-over window to the north and a pair of louvered vents completes the description of this elevation.

The southern elevation contains two groups of three one-over-one double-hung one-over-one windows and a small three-over-one window in the enclosed rear porch section.

The interior was not viewed.

Located on Spring Street in Marshall, the J. M. McCall House is in fair condition.

**United States Department of the Interior
National Park Service****National Register of Historic Places
Continuation Sheet**Section number 8 Page 1

Significance

Although little is known about the original occupant of this house, J. M. McCall, other than he was the principal of the Leslie High School at some point in his career, the J. M. McCall House is eligible under Criterion C as a locally significant and unique example of the Craftsman style. This residence was constructed c. 1910 when the Craftsman style was just gaining popularity in Arkansas, especially in the more rural regions of the state. As completed, the J. M. McCall House reflects many traits of the Plain Traditional style such as the simple and basically straight gable-roof floor plan and one-over-one windows. The new Craftsman style is seen in the exposed rafters, the tapered wood columns, and the projecting gable bay on the northern elevation. Most significant, however, and indicative of a previous era of architectural detail are the delicate, scrolled brackets that are positioned in the Craftsman manner, but are much more ornate than the almost universal triangular knee brackets found in later examples of this style.

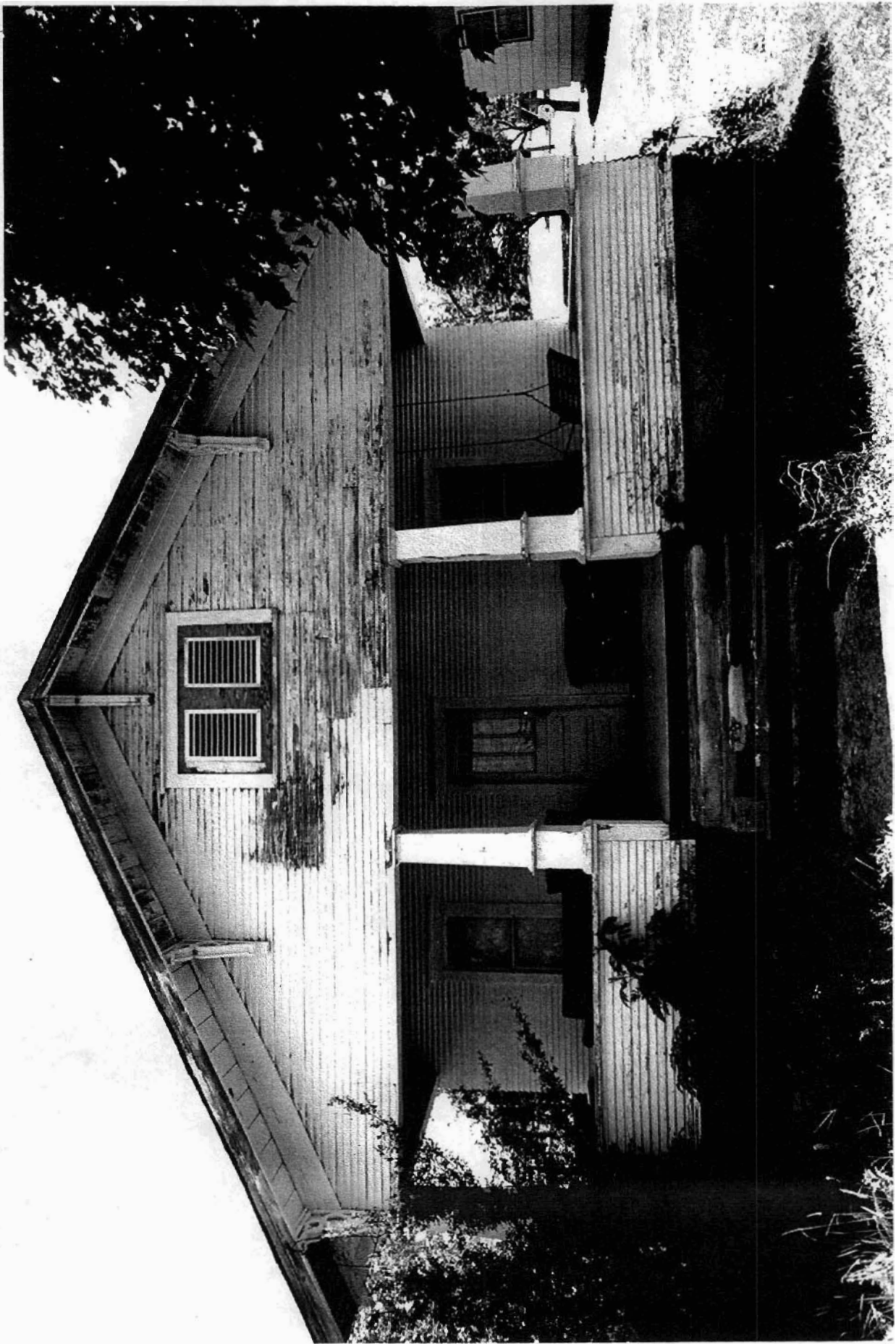



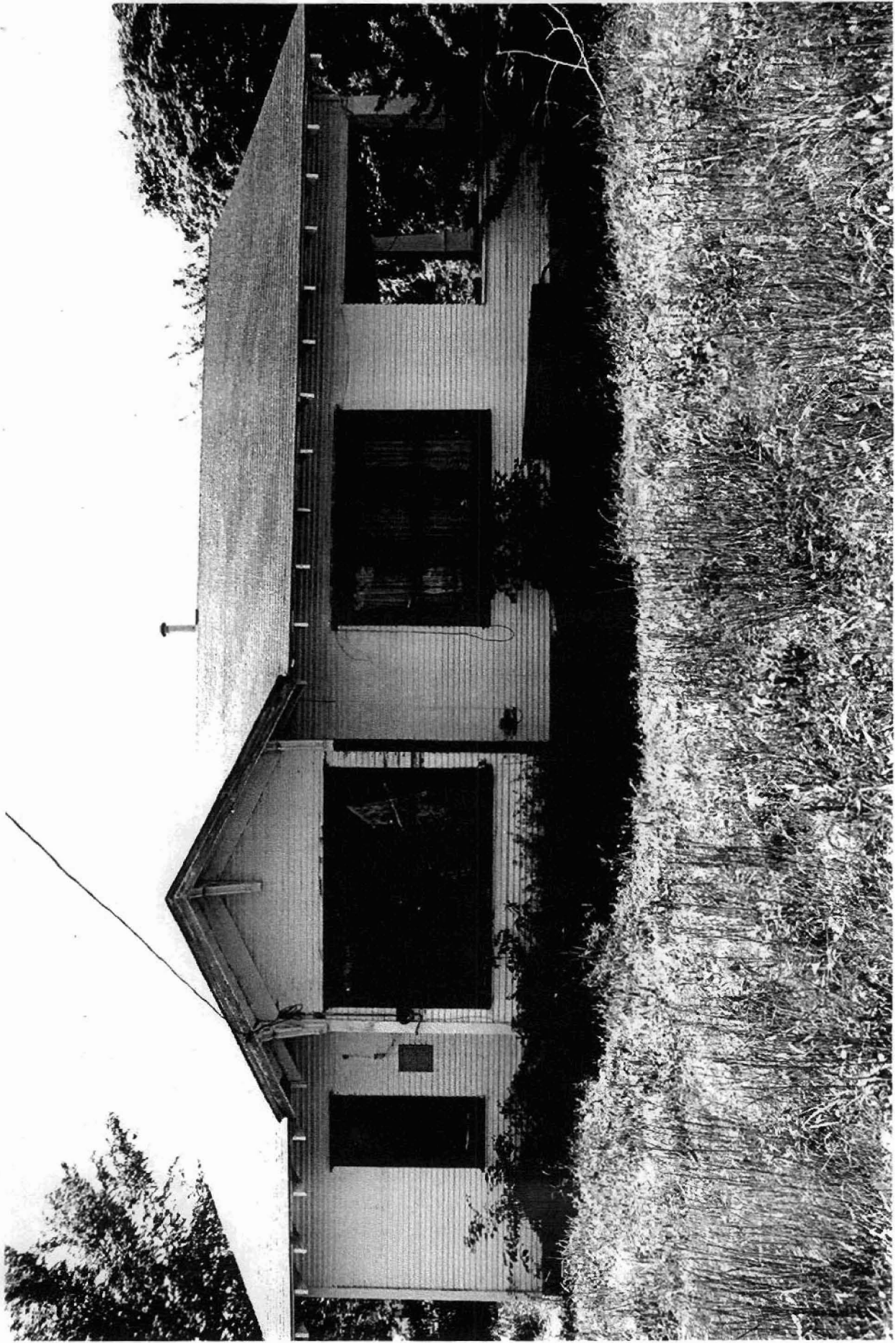



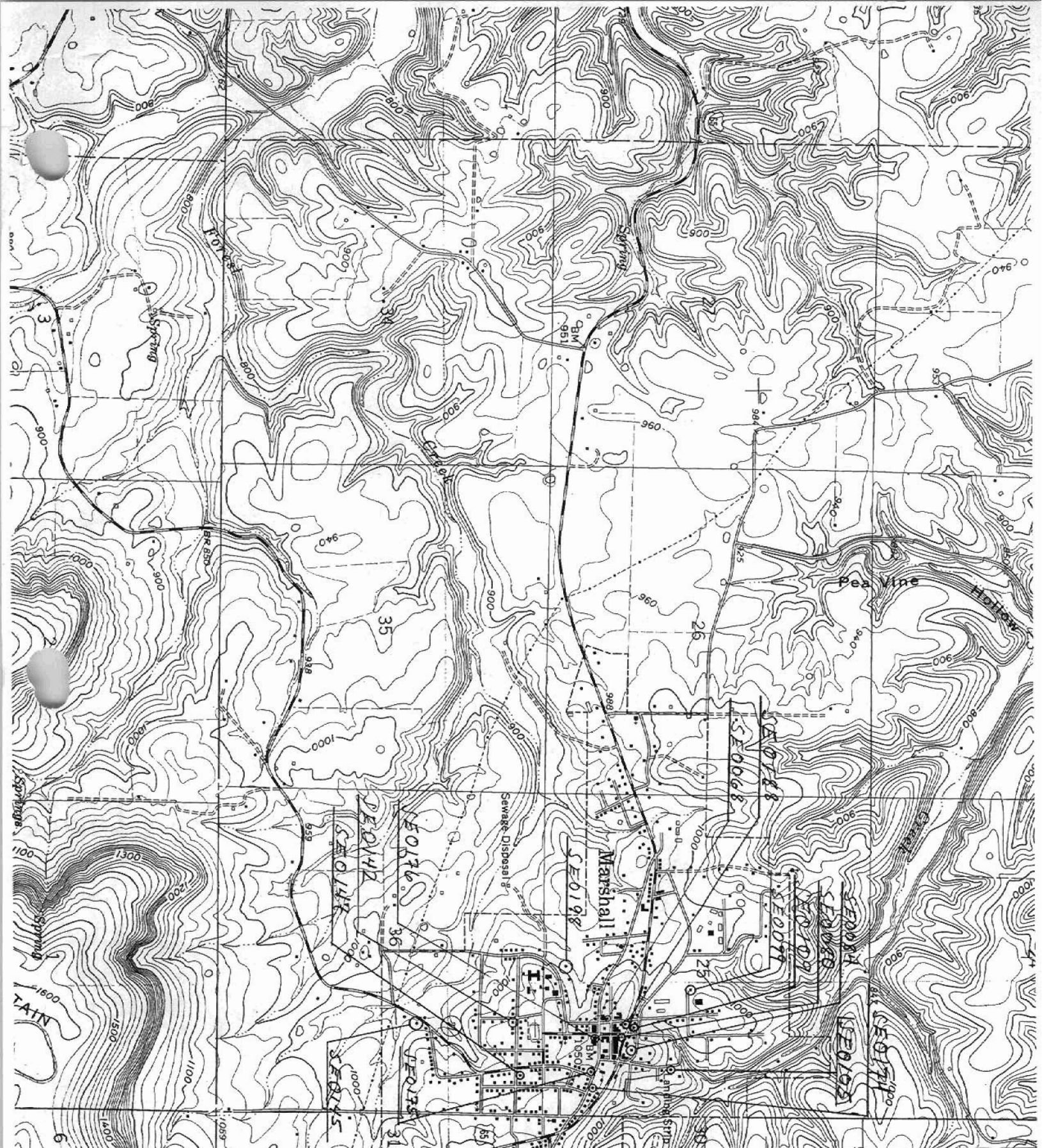

HISTORIC &
 ARCHITECTURAL
 RESOURCES OF LESLIE
 COUNTY, MISSISSIPPI

- SE 0068
- 1/5/533170/3973790
- SE 0080
- 1/5/533280/3973850
- SE 0084
- 1/5/533320/3973910
- SE 0099
- 1/5/533040/3974210
- 55/SE 0105
- 1/5/533420/3973920
- SE 0109
- 1/5/533190/3973920
- SE 0142
- 1/5/533190/3973320
- SE 0145
- 1/5/533450/3973270
- SE 0147
- 1/5/533460/3973350
- 21/SE 0174
- 1/5/533510/3973710
- SE 0175
- 1/5/533340/3973730
- SE 0176
- 1/5/533270/3973730
- SE 0188
- 1/5/533200/3973870
- SE 0198
- 1/5/532970/3973610

T. 15N.
 T. 14N.

LESLIE 8 MI.
 CLINTON 27 MI.
 MORNING STAR 5 MI.
 HARRIET 10 MI.