

NR LISTED 10/21/93

United States Department of the Interior
National Park Service

NATIONAL REGISTER OF HISTORIC PLACES
REGISTRATION FORM

1. Name of Property

historic name: Cold Spring

other name/site number: SC 0023

2. Location

street & number: Scott County Road #93

not for publication: N/A

city/town: Waldron

vicinity: X

state: AR county: Scott

code: AR 127

zip code: 72958

3. Classification

Ownership of Property: Public-Federal

Category of Property: Structure

Number of Resources within Property:

Contributing	Noncontributing
<u> </u>	<u> </u> buildings
<u> </u>	<u> </u> sites
<u> 1 </u>	<u> </u> structures
<u> </u>	<u> </u> objects
<u> 1 </u>	<u> 0 </u> Total

Number of contributing resources previously listed in the National Register: N/A

Name of related multiple property listing: Facilities Constructed by the CCC in Arkansas, 1933-42

4. State/Federal Agency Certification

As the designated authority under the National Historic Preservation Act of 1986, as amended, I hereby certify that this _____ nomination _____ request for determination of eligibility meets the documentation standards for registering properties in the National Register of Historic Places and meets the procedural and professional requirements set forth in 36 CFR Part 60. In my opinion, the property _____ meets _____ does not meet the National Register Criteria. _____ See continuation sheet.

Signature of certifying official

Date

State or Federal agency and bureau

In my opinion, the property X meets _____ does not meet the National Register criteria. _____ See continuation sheet.

Signature of commenting or other official

Date

Arkansas Historic Preservation Program
State or Federal agency and bureau

5. National Park Service Certification

I, hereby certify that this property is:

_____ entered in the National Register

_____ See continuation sheet.

_____ determined eligible for the
National Register

_____ See continuation sheet.

_____ determined not eligible for the
National Register

_____ removed from the National Register

_____ other (explain): _____

Signature of Keeper

Date
of Action

6. Function or Use

Historic: Other: Sheltered Spring Sub: N/A

Current : Other: Sheltered Spring Sub: N/A

7. Description

Architectural Classification:

Other: Rustic Architecture

Other Description: _____

Materials: foundation Stone, Concrete roof N/A
walls N/A other _____

Describe present and historic physical appearance. X See continuation sheet.

8. Statement of Significance

Certifying official has considered the significance of this property in relation to other properties: locally.

Applicable National Register Criteria: A,C

Criteria Considerations (Exceptions) : N/A

Areas of Significance: Social History
Conservation
Architecture

Period(s) of Significance: c.1936 _____

Significant Dates : N/A

Significant Person(s): N/A

Cultural Affiliation: N/A

Architect/Builder: Civilian Conservation Corps

State significance of property, and justify criteria, criteria considerations, and areas and periods of significance noted above.
X See continuation sheet.

9. Major Bibliographical References

See "Facilities Constructed by the Civilian Conservation Corps in Arkansas, 1933-1942," Section H.

___ See continuation sheet.

Previous documentation on file (NPS):

- ___ preliminary determination of individual listing (36 CFR 67) has been requested.
- ___ previously listed in the National Register
- ___ previously determined eligible by the National Register
- ___ designated a National Historic Landmark
- ___ recorded by Historic American Buildings Survey # _____
- ___ recorded by Historic American Engineering Record # _____

Primary Location of Additional Data:

- ___ State historic preservation office
- ___ Other state agency
- ___ Federal agency
- ___ Local government
- ___ University
- ___ Other -- Specify Repository: _____

10. Geographical Data

Acreage of Property: Less than one

UTM References: Zone Easting Northing Zone Easting Northing

A	<u>15</u>	<u>418570</u>	<u>3868870</u>	B	___	___	___
C	___	___	___	D	___	___	___

___ See continuation sheet.

Verbal Boundary Description: ___ See continuation sheet.

Beginning at a point on the southern edge of Scott County Road #93 located approximately 100 feet east of Bench Mark 1033, proceed southerly along a line running parallel with the western edge of the spring structure for a distance of 200 feet; thence proceed easterly along a line running parallel with the southern edge of the spring structure for a distance of 200 feet; thence proceed northerly along a line running parallel with the spring structure's eastern elevation for a distance of 200 feet to the southern edge of Scott County Road #93; thence proceed westerly along said edge for a distance of 200 feet to the point of beginning.

Boundary Justification: ___ See continuation sheet.

This boundary includes all the property historically associated with this resource, including the spring structure and associated culvert, and the site immediately surrounding the culvert.

=====

11. Form Prepared By

=====

Name/Title: Todd Ferguson, Historian/Patrick Zollner, Historian

Organization: Arkansas Historic Preservation Program Date: 8/28/91

Street & Number: 225 E. Markham, Suite 300 Telephone: (501) 324-9346

City or Town: Little Rock State: AR ZIP: 72201

United States Department of the Interior
National Park Service

National Register of Historic Places Continuation Sheet

Section number 7 Page 1

Description:

Cold Spring is located just to the south of Forest Service Road 19 along Sugar Creek in Scott County. The Spring itself is covered with a concrete hood protecting the water source from contamination. To the north side of the cover there are two (2) water storage areas which are square and open to the air. From these two holding areas the water runs through a rock culvert which leads to Sugar Creek. The site is roughly 12 ft. square, with the exception of the culvert that leads away from the site to the north connecting with Sugar Creek.

**United States Department of the Interior
National Park Service****National Register of Historic Places
Continuation Sheet**Section number 8 Page 1

The Cold Spring spring cover was constructed circa 1936 by members of the 1707th Company of the Arkansas CCC District stationed at the Waldron Camp that was located close nearby. It was constructed for the protection of the head of Cold Spring from contamination, and to direct the flow of the water north to Sugar Creek. As such, it stands as one of the conservation projects that attempted both to protect a source of potable water and to control erosion within this part of the Ouachita National Forest (ONF). Though of simple, functional design, the Cold Spring spring cover remains significant through its associations with the contributions to American social history made by the Civilian Conservation Corps, through its associations with the emphasis upon conservation that comprised the original mandate for the CCC, and for its status as an unusual example of CCC construction by virtue of both its combination of stone and concrete masonry, and its unique solution to the problem of redirecting a natural spring to prevent erosion of the nearby landscape and roadways.



BEE MOUNTAIN QUADRANGLE
ARKANSAS-SCOTT CO.
7.5 MINUTE SERIES (TOPOGRAPHIC)

415 416 417 418 419 93° 52' 30" 135° 00'

Cold Spring
Waldron vic., Arkansas
Scott County
15/418570/3868870
Bee Mountain Quadrangle
1:24000

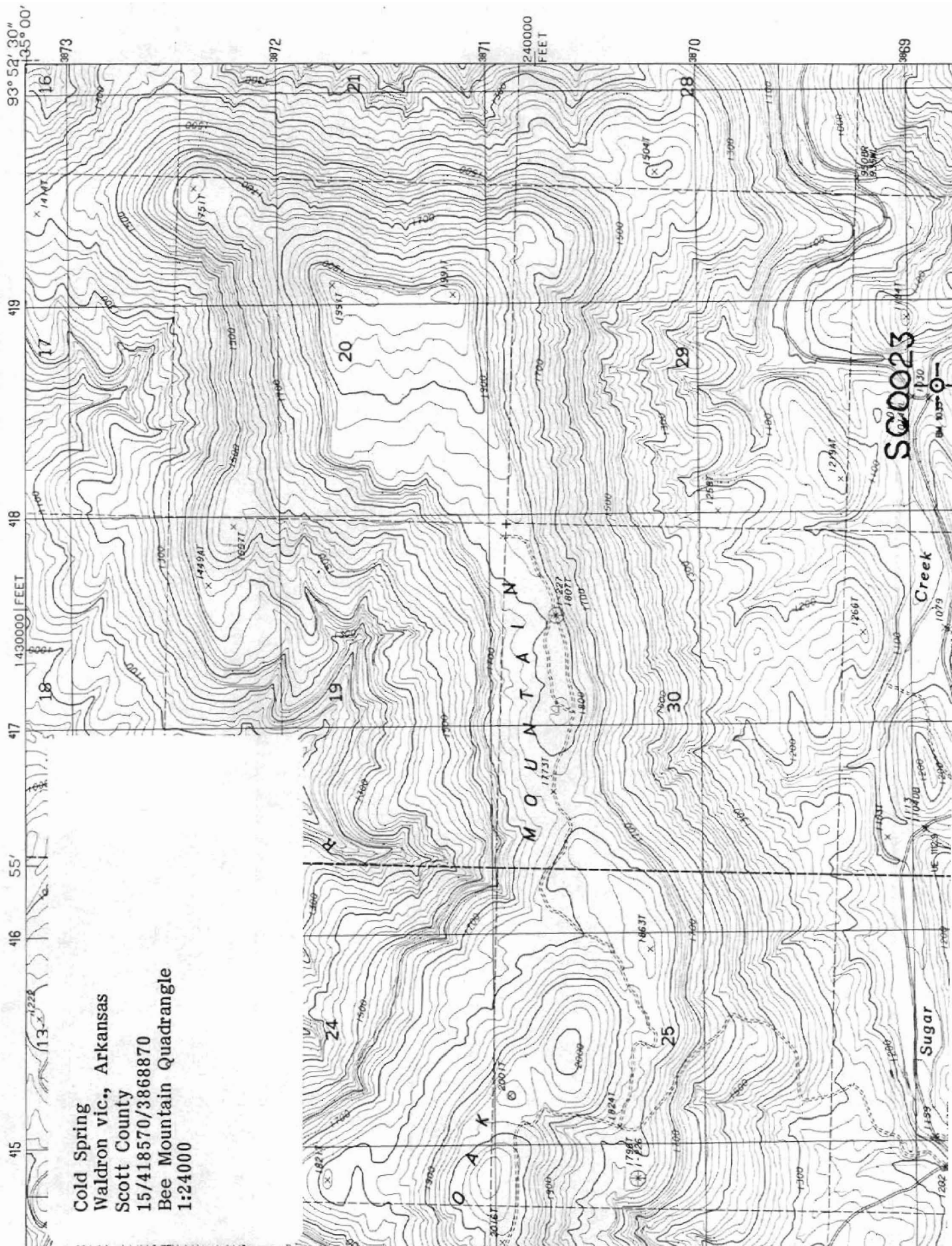

SC00023