

United States Department of the Interior  
National Park ServiceNational Register of Historic Places  
Registration Form

This form is for use in nominating or requesting determinations of eligibility for individual properties or districts. See instructions in *Guidelines for Completing National Register Forms* (National Register Bulletin 16). Complete each item by marking "x" in the appropriate box or by entering the requested information. If an item does not apply to the property being documented, enter "N/A" for "not applicable." For functions, styles, materials, and areas of significance, enter only the categories and subcategories listed in the instructions. For additional space use continuation sheets (Form 10-900a). Type all entries.

## 1. Name of Property

historic name National Guard Armory

other names/site number N/A

## 2. Location

street &amp; number DeQueen and Maple Streets

☐ not for publication N/A

city, town Mena

☐ vicinity N/A

state Arkansas

code AR

county Polk

code AR 113

zip code 71953

## 3. Classification

## Ownership of Property

- ☒ private  
☐ public-local  
☐ public-State  
☐ public-Federal

## Category of Property

- ☒ building(s)  
☐ district  
☐ site  
☐ structure  
☐ object

## Number of Resources within Property

## Contributing

1  
\_\_\_\_\_  
\_\_\_\_\_  
\_\_\_\_\_  
1

## Noncontributing

\_\_\_\_\_  
\_\_\_\_\_  
\_\_\_\_\_  
0  
Total

Name of related multiple property listing:

N/A

Number of contributing resources previously  
listed in the National Register N/A

## 4. State/Federal Agency Certification

As the designated authority under the National Historic Preservation Act of 1966, as amended, I hereby certify that this  
☒ nomination ☐ request for determination of eligibility meets the documentation standards for registering properties in the  
National Register of Historic Places and meets the procedural and professional requirements set forth in 36 CFR Part 60.  
In my opinion, the property ☒ meets ☐ does not meet the National Register criteria. ☐ See continuation sheet.

Signature of certifying official

Arkansas Historic Preservation Program

Date

4-29-91

State or Federal agency and bureau

In my opinion, the property ☐ meets ☐ does not meet the National Register criteria. ☐ See continuation sheet.

Signature of commenting or other official

Date

State or Federal agency and bureau

## 5. National Park Service Certification

I, hereby, certify that this property is:

- ☐ entered in the National Register.  
☐ See continuation sheet.  
☐ determined eligible for the National  
Register. ☐ See continuation sheet.  
☐ determined not eligible for the  
National Register.  
☐ removed from the National Register.  
☐ other, (explain:)

Signature of the Keeper

Date of Action

**6. Function or Use**

Historic Functions (enter categories from instructions)

Defense/Armory

Current Functions (enter categories from instructions)

Recreation and Culture/Gymnasium**7. Description**

Architectural Classification

(enter categories from instructions)

Other: Rustic Fieldstone

Materials (enter categories from instructions)

foundation Concretewalls Stoneroof Asphalt

other \_\_\_\_\_

Describe present and historic physical appearance.

### 8. Statement of Significance

Certifying official has considered the significance of this property in relation to other properties:

☐ nationally ☐ statewide ☒ locally

Applicable National Register Criteria ☐ A ☐ B ☒ C ☐ D

Criteria Considerations (Exceptions) ☐ A ☐ B ☐ C ☐ D ☐ E ☐ F ☐ G

Areas of Significance (enter categories from instructions)

Architecture

Period of Significance

1930-31

Significant Dates

N/A

Cultural Affiliation

N/A

Significant Person

N/A

Architect/Builder

Kyle, Derwood F.

State significance of property, and justify criteria, criteria considerations, and areas and periods of significance noted above.

☒ See continuation sheet

## 9. Major Bibliographical References

### Previous documentation on file (NPS):

- ☐ preliminary determination of individual listing (36 CFR 67) has been requested
- ☐ previously listed in the National Register
- ☐ previously determined eligible by the National Register
- ☐ designated a National Historic Landmark
- ☐ recorded by Historic American Buildings Survey # \_\_\_\_\_
- ☐ recorded by Historic American Engineering Record # \_\_\_\_\_

☒ See continuation sheet

### Primary location of additional data:

- ☐ State historic preservation office
- ☐ Other State agency
- ☐ Federal agency
- ☐ Local government
- ☐ University
- ☐ Other

Specify repository: \_\_\_\_\_

## 10. Geographical Data

Acres of property Less than one

### UTM References

A 

1	5
---	---

3	8	6	4	6	0
---	---	---	---	---	---

3	8	2	7	4	3	0
---	---	---	---	---	---	---

Zone Easting Northing

B 

--	--

--	--	--	--	--	--

--	--	--	--	--	--

Zone Easting Northing

C 

--	--	--	--	--	--

--	--	--	--	--	--

--	--	--	--	--	--

D 

--	--	--	--	--	--

--	--	--	--	--	--

--	--	--	--	--	--

☐ See continuation sheet

**Verbal Boundary Description** Beginning at the point formed by the intersection of the western edge of DeQueen Street with the southern edge of Maple Street, proceed westerly along latter edge to a point formed by its intersection with a perpendicular line running along the buildings western elevation; thence proceed southerly along said line to a point formed by its intersection with a perpendicular line running along the building's southern elevation; thence proceed easterly along said line to a point formed by its intersection with a perpendicular line running along the western edge of DeQueen Street; thence proceed northerly along ☐ See continuation sheet said line to the point of beginning.

### Boundary Justification

This boundary includes all the property historically associated with this resource.

☐ See continuation sheet

## 11. Form Prepared By

name/title Kenneth Story, Architectural Historian / Shirley Gooden, Historian

organization Arkansas Historic Preservation Program date 4/10/91

street & number 225 East Markham, Suite 300 telephone (501) 324-9346

city or town Little Rock state Arkansas zip code 72201

United States Department of the Interior  
National Park Service

# National Register of Historic Places Continuation Sheet

Section number 7 Page 1

---

## Summary

The National Guard Armory, constructed 1930-31 and located at the southwest corner of DeQueen and Maple Streets, is a fieldstone and concrete masonry armory building consisting of a large, single story function area to the west and a smaller, two story office section to the east. It is designed in a rough, local stone masonry tradition common to the mountainous regions of the state.

## Elaboration

The National Guard Armory, constructed 1930-31 and located at the southwest corner of DeQueen and Maple Streets, is a fieldstone and concrete masonry armory building consisting of a large, single story function area to the west and a smaller, two story office section to the east. It is designed in a rough, local stone masonry tradition common to the mountainous regions of the state. Its plan is basically rectangular, with the two story front section projecting slightly beyond the northern and southern walls of the auditorium to the west. Two brick chimneys rise from the southern slope of the auditorium's gambrel roof, one to the west and the other abutting the rear of the two-story section to the east. Asphalt shingles cover the gambrel roof, while a built-up tar roof covers the flat roof behind the stone and concrete castellated parapet. The walls are faced with random fieldstone and the structure rests upon a continuous concrete foundation.

The eastern or front elevation is composed of four paired window bays placed symmetrically around a projecting central entrance bay. The entrance bay is accessed through a central, double-leaf door set into an opening faced with brick arranged in corbels that recede from the wall. Above the door, a pair of six-over-six wood sash windows light the rooms behind, and a concrete sign that reads "National Guard Armory" finishes the elevation. Two concrete buttresses flank the entrance, windows and sign. The walls to either side are lighted with pairs of six-over-six wood sash windows on both floors that are divided by tall, thin stone buttresses.

The northern and southern elevations are virtually identical. Each consists of nine bays, with the two eastern bays containing six-over-six wood sash windows and the seven bays to the west being separated by tall, thin buttresses. The only difference between the two elevations is that while the western bay of the southern elevation features the same pair of six-over-six wood sash windows seen elsewhere in the auditorium walls, the western bay on the northern elevation is accessed via a large, overhead rolling garage door.

The western elevation is blank with the exception of four, symmetrically-placed triple-hung wood sash windows.

United States Department of the Interior  
National Park Service

**National Register of Historic Places  
Continuation Sheet**

Section number 7 Page 2

---

There are few significant exterior details of note. The castellated parapet, the brick facing around the door and window openings and the decorative buttresses along the walls provide the only relief from the rustic aspect of the random fieldstone walls.

The interior of the armory is of the simplicity and functionality typical of such structures. The entrance foyer or vestibule contains a pair of fifteen-pane doors that lead into the auditorium behind and a quarter-turn wood staircase with a turned wood balustrade. The auditorium is floored with wood strip flooring and covered with an open, metal truss ceiling.

There have been virtually no alterations to the National Guard Armory and it is in good condition.

United States Department of the Interior  
National Park ServiceNational Register of Historic Places  
Continuation SheetSection number 8 Page 1

## Summary

## Criterion C, local significance

The National Guard Armory is eligible under Criterion C with local significance as the best example in Mena of the rough, fieldstone masonry construction tradition that is commonly found in the mountainous regions of northern and western Arkansas and that continues to influence new construction in those areas today.

## Elaboration

As was the case with a number of relatively isolated, small Arkansas towns that were settled in the late nineteenth and early twentieth centuries, the western Arkansas railroad community of Mena could boast of several official and semi-official military organizations that were organized primarily to preserve local community. Such organizations as the "Home Guards" drilled regularly and were occasionally called into service. By 1921, the first Mena National Guard Unit was federally recognized as Battery D, 142nd Field Artillery, part of the Fifth Arkansas Infantry. They trained at Camp Pike in North Little Rock that summer, and earned some distinction there in spite of their "youth."

It was not until 1931 that they obtained a facility of their own in Mena, however. In 1930 the state of Arkansas (under which all state National Guard units were organized) agreed to finance the greater part of the construction cost of a new armory building in downtown Mena and let the contract for its construction. Derwood F. Kyle of Pine Bluff was the architect of the new building, and Walter Vernon of Fort Smith served as the contractor. The total cost of the site and the building came to \$24,000, and the building measured 70' by 125'. The building was designed not only to serve the National Guard unit and provide a storage facility for their ordinance, but also as a community and recreational center with rest rooms.

The National Guard Armory in Mena is unique architecturally due to its employment of the native Arkansas stone masonry tradition in service to what is essentially an Art Deco armory building, similar in all other respects to a number of other armories constructed around the state during this period. Though always of masonry construction, other Art Deco armories are virtually always of a buff-colored brick and ornamented with the stylized, geometric detail typical of the Art Deco. The Mena armory, on the other hand, due to its reliance solely upon the texture and random linearity of the fieldstone for its ornament, exploits thereby the medieval aspect lent the design by the castellated parapet and the wall buttresses. The end result is an armory that, though not nearly as architecturally-sophisticated as the fancier, more erudite Art Deco designs elsewhere in the state, presents a far more formidable and permanent aspect to the viewer.

United States Department of the Interior  
National Park Service

## National Register of Historic Places Continuation Sheet

Section number 8 Page 2

---

The National Guard Armory in Mena stands as the finest example locally of construction in the native fieldstone masonry tradition indigenous to the mountainous regions of the state since the first European settlement began in the northern and western sections of the state. Furthermore, it is a remarkably successful rendering of a modern and popular architectural style in this vernacular construction technique. It is thus being nominated under Criterion C with local significance.



United States Department of the Interior  
National Park Service

**National Register of Historic Places  
Continuation Sheet**

Section number 9 Page 1

---

**Bibliography**

*Mena Star*, Mena, Arkansas: February 13, 1930; April 17, 1930; December 25, 1931; August 27, 1936; January 15, 1941; August 19, 1971.

Owen, Gene, "Letters to the Editor," *The Looking Glass*, Hatfield, Arkansas; November, 1984; January, 1985; February, 1985.

7153 II  
(RICH MOUNTAIN)

UNITED STATES  
DEPARTMENT OF THE INTERIOR  
GEOLOGICAL SURVEY

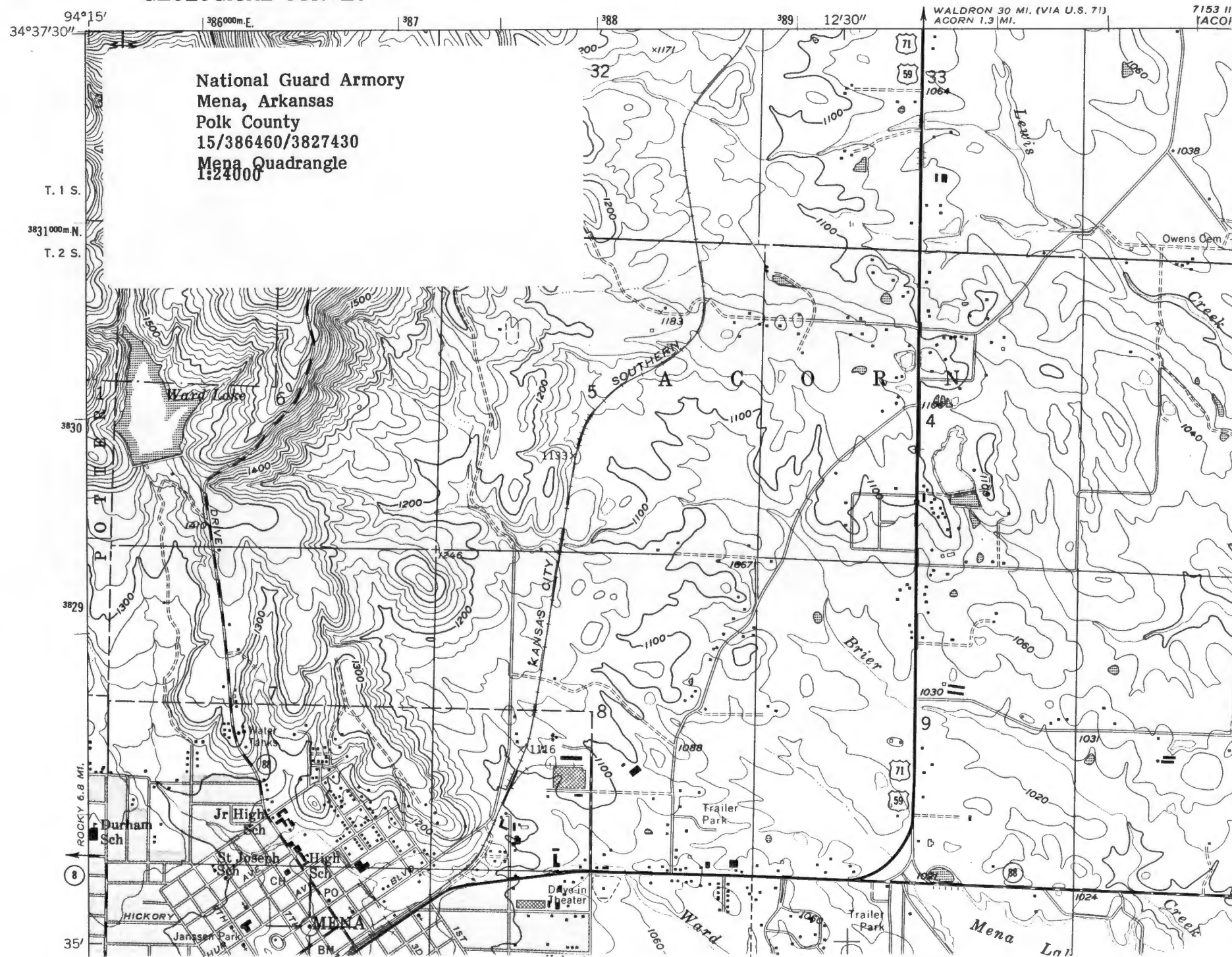

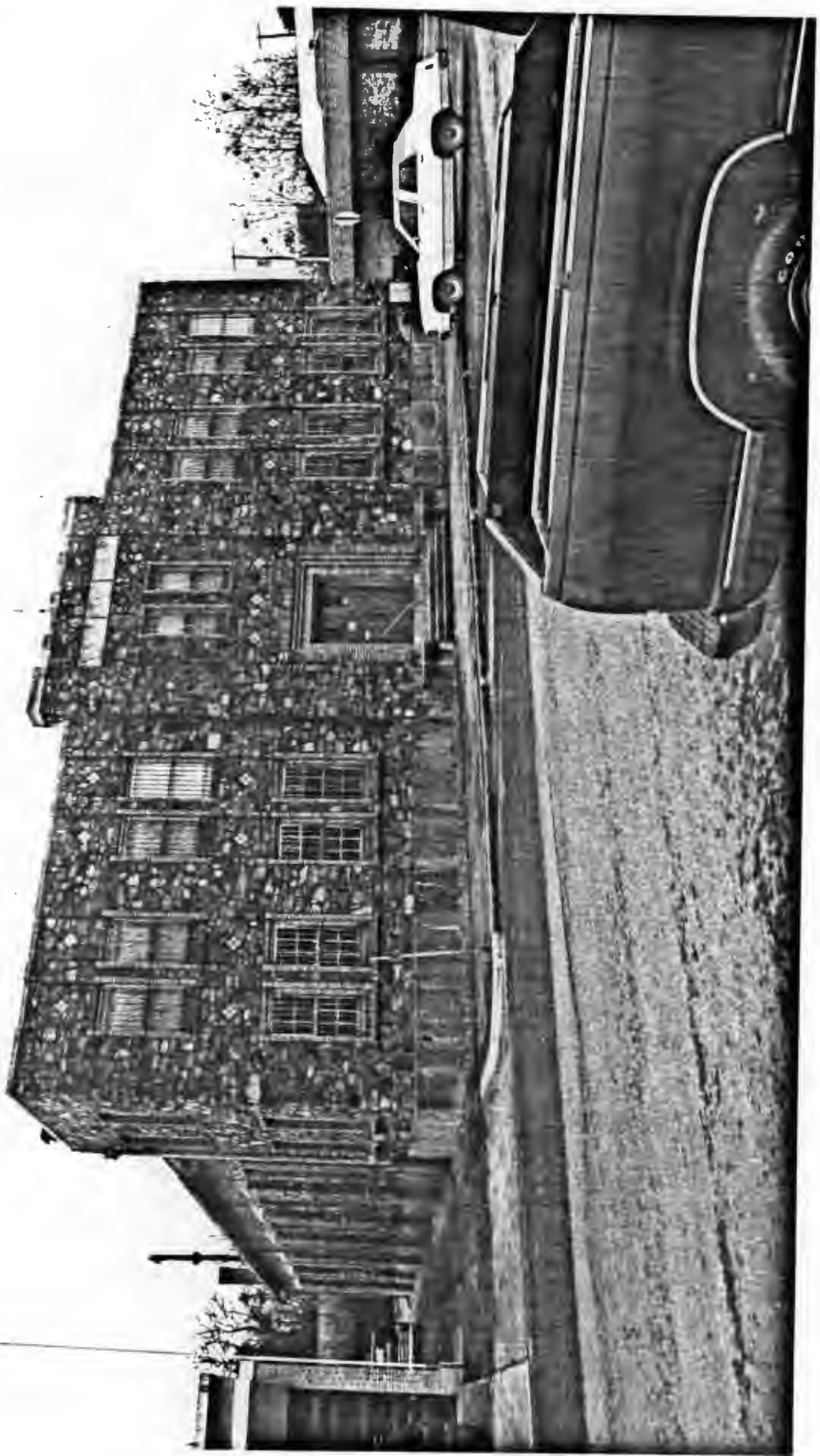

MEHA NATIONAL LEADS HISTORY  
MEHA, ARIZONA  
PREPARED BY P. J. JONES  
VOLUME 1991  
VOLUME ON THE HISTORY  
VIEW FROM SOUTHEAST

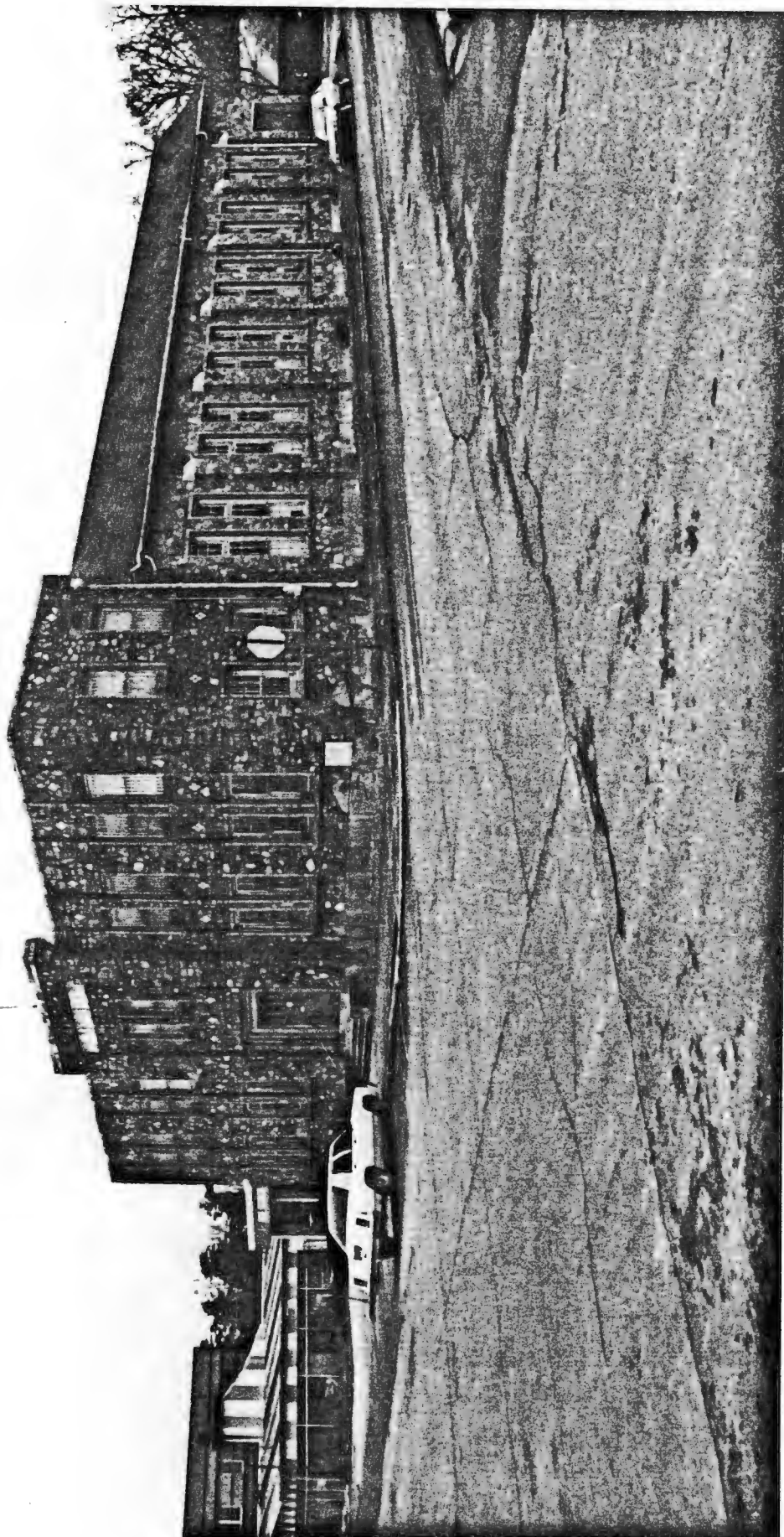

THE NATIONAL GUARD  
LINA, KRUSAS  
PROGRESS BY 200000  
VOLUME, 1991  
NIGRIST ON FIVE 11 PP  
NEW FROM NORTHEAST



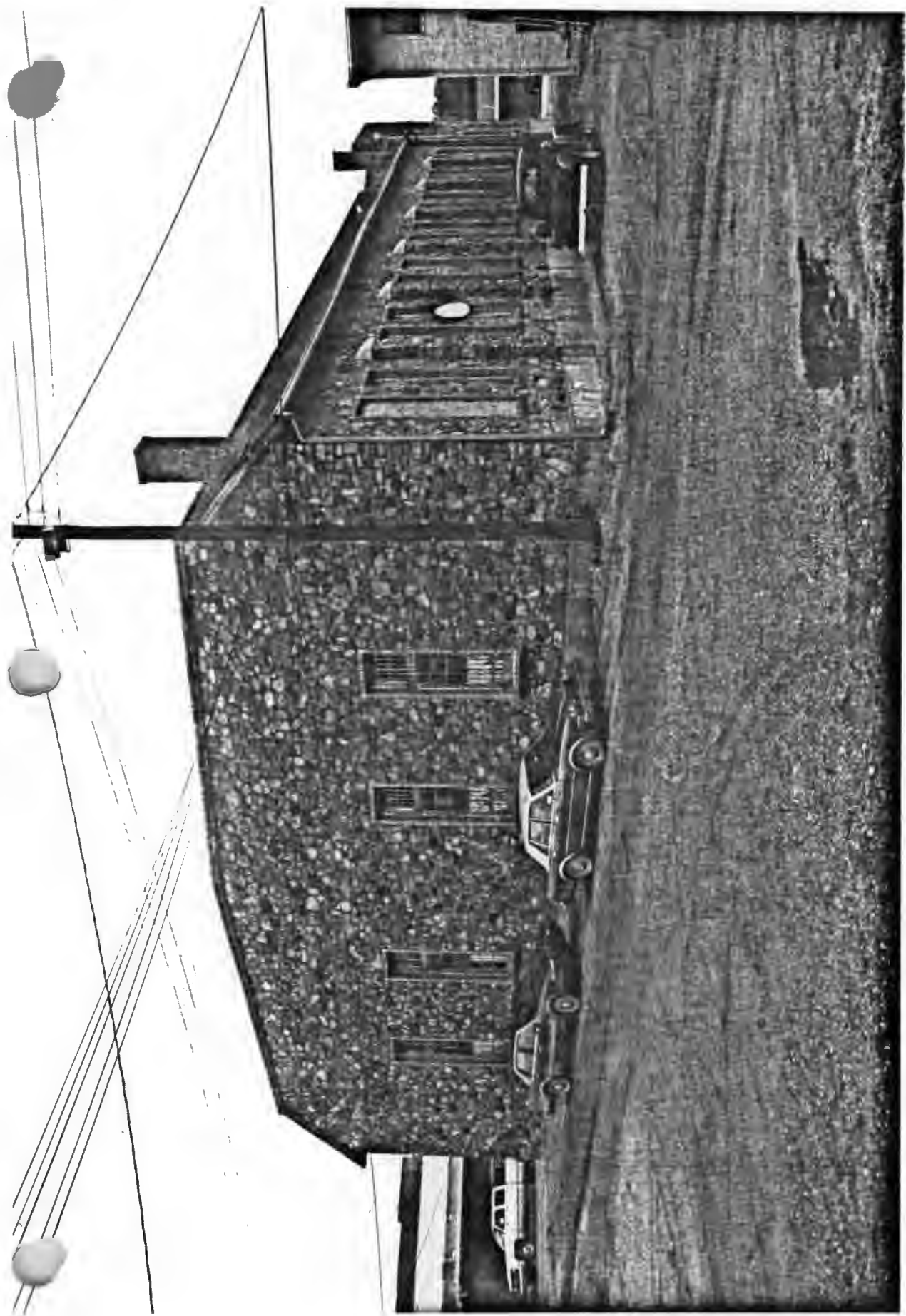

1. 2000-2001 Survey  
Mammal Traps  
Collected By P. D. DOWNS  
January 1991  
Active On 1. 2000-2001  
New From Documents



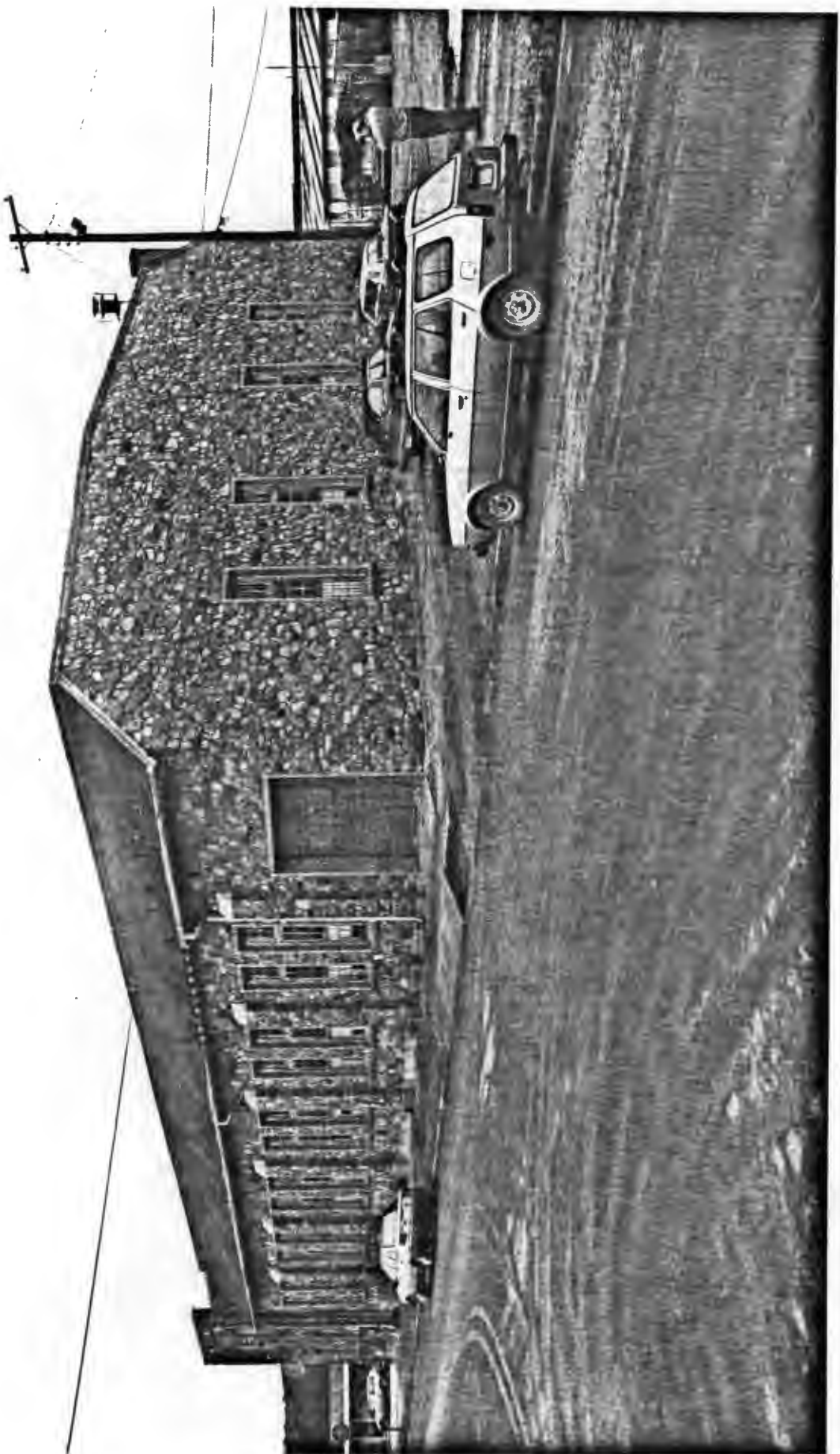

1880-1881  
 1882-1883  
 1884-1885  
 1886-1887  
 1888-1889  
 1890-1891  
 1892-1893  
 1894-1895  
 1896-1897  
 1898-1899  
 1900-1901  
 1902-1903  
 1904-1905  
 1906-1907  
 1908-1909  
 1910-1911  
 1912-1913  
 1914-1915  
 1916-1917  
 1918-1919  
 1920-1921  
 1922-1923  
 1924-1925  
 1926-1927  
 1928-1929  
 1930-1931  
 1932-1933  
 1934-1935  
 1936-1937  
 1938-1939  
 1940-1941  
 1942-1943  
 1944-1945  
 1946-1947  
 1948-1949  
 1950-1951  
 1952-1953  
 1954-1955  
 1956-1957  
 1958-1959  
 1960-1961  
 1962-1963  
 1964-1965  
 1966-1967  
 1968-1969  
 1970-1971  
 1972-1973  
 1974-1975  
 1976-1977  
 1978-1979  
 1980-1981  
 1982-1983  
 1984-1985  
 1986-1987  
 1988-1989  
 1990-1991  
 1992-1993  
 1994-1995  
 1996-1997  
 1998-1999  
 2000-2001  
 2002-2003  
 2004-2005  
 2006-2007  
 2008-2009  
 2010-2011  
 2012-2013  
 2014-2015  
 2016-2017  
 2018-2019  
 2020-2021  
 2022-2023  
 2024-2025  
 2026-2027  
 2028-2029  
 2030-2031  
 2032-2033  
 2034-2035  
 2036-2037  
 2038-2039  
 2040-2041  
 2042-2043  
 2044-2045  
 2046-2047  
 2048-2049  
 2050-2051  
 2052-2053  
 2054-2055  
 2056-2057  
 2058-2059  
 2060-2061  
 2062-2063  
 2064-2065  
 2066-2067  
 2068-2069  
 2070-2071  
 2072-2073  
 2074-2075  
 2076-2077  
 2078-2079  
 2080-2081  
 2082-2083  
 2084-2085  
 2086-2087  
 2088-2089  
 2090-2091  
 2092-2093  
 2094-2095  
 2096-2097  
 2098-2099  
 2100-2101  
 2102-2103  
 2104-2105  
 2106-2107  
 2108-2109  
 2110-2111  
 2112-2113  
 2114-2115  
 2116-2117  
 2118-2119  
 2120-2121  
 2122-2123  
 2124-2125  
 2126-2127  
 2128-2129  
 2130-2131  
 2132-2133  
 2134-2135  
 2136-2137  
 2138-2139  
 2140-2141  
 2142-2143  
 2144-2145  
 2146-2147  
 2148-2149  
 2150-2151  
 2152-2153  
 2154-2155  
 2156-2157  
 2158-2159  
 2160-2161  
 2162-2163  
 2164-2165  
 2166-2167  
 2168-2169  
 2170-2171  
 2172-2173  
 2174-2175  
 2176-2177  
 2178-2179  
 2180-2181  
 2182-2183  
 2184-2185  
 2186-2187  
 2188-2189  
 2190-2191  
 2192-2193  
 2194-2195  
 2196-2197  
 2198-2199  
 2200-2201  
 2202-2203  
 2204-2205  
 2206-2207  
 2208-2209  
 2210-2211  
 2212-2213  
 2214-2215  
 2216-2217  
 2218-2219  
 2220-2221  
 2222-2223  
 2224-2225  
 2226-2227  
 2228-2229  
 2230-2231  
 2232-2233  
 2234-2235  
 2236-2237  
 2238-2239  
 2240-2241  
 2242-2243  
 2244-2245  
 2246-2247  
 2248-2249  
 2250-2251  
 2252-2253  
 2254-2255  
 2256-2257  
 2258-2259  
 2260-2261  
 2262-2263  
 2264-2265  
 2266-2267  
 2268-2269  
 2270-2271  
 2272-2273  
 2274-2275  
 2276-2277  
 2278-2279  
 2280-2281  
 2282-2283  
 2284-2285  
 2286-2287  
 2288-2289  
 2290-2291  
 2292-2293  
 2294-2295  
 2296-2297  
 2298-2299  
 2300-2301  
 2302-2303  
 2304-2305  
 2306-2307  
 2308-2309  
 2310-2311  
 2312-2313  
 2314-2315  
 2316-2317  
 2318-2319  
 2320-2321  
 2322-2323  
 2324-2325  
 2326-2327  
 2328-2329  
 2330-2331  
 2332-2333  
 2334-2335  
 2336-2337  
 2338-2339  
 2340-2341  
 2342-2343  
 2344-2345  
 2346-2347  
 2348-2349  
 2350-2351  
 2352-2353  
 2354-2355  
 2356-2357  
 2358-2359  
 2360-2361  
 2362-2363  
 2364-2365  
 2366-2367  
 2368-2369  
 2370-2371  
 2372-2373  
 2374-2375  
 2376-2377  
 2378-2379  
 2380-2381  
 2382-2383  
 2384-2385  
 2386-2387  
 2388-2389  
 2390-2391  
 2392-2393  
 2394-2395  
 2396-2397  
 2398-2399  
 2400-2401  
 2402-2403  
 2404-2405  
 2406-2407  
 2408-2409  
 2410-2411  
 2412-2413  
 2414-2415  
 2416-2417  
 2418-2419  
 2420-2421  
 2422-2423  
 2424-2425  
 2426-2427  
 2428-2429  
 2430-2431  
 2432-2433  
 2434-2435  
 2436-2437  
 2438-2439  
 2440-2441  
 2442-2443  
 2444-2445  
 2446-2447  
 2448-2449  
 2450-2451  
 2452-2453  
 2454-2455  
 2456-2457  
 2458-2459  
 2460-2461  
 2462-2463  
 246

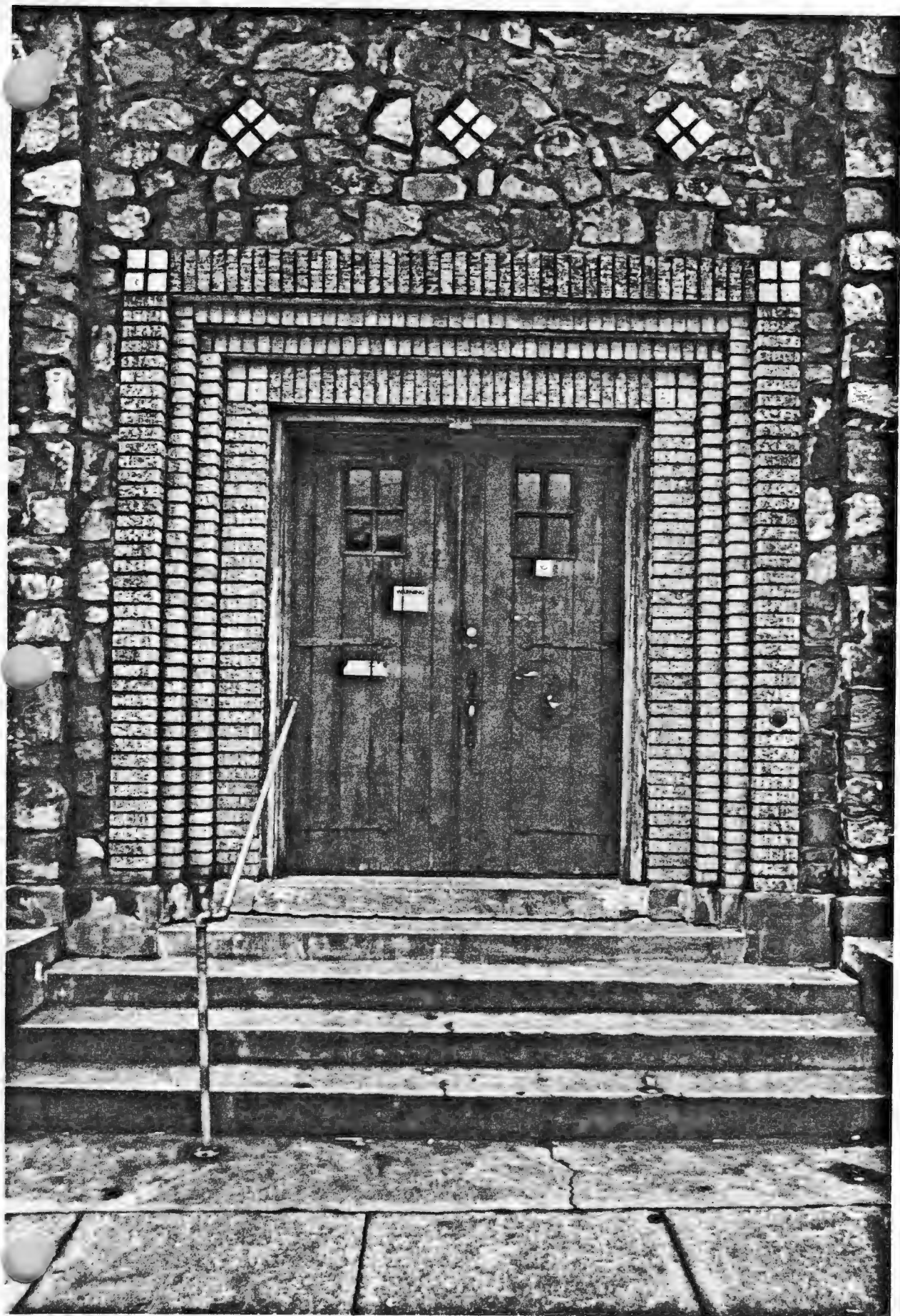

1111A W. ON R. CAMP. JAN. 1951  
ALMA. W. 1951  
PHOTOGRAPHED BY P. J. J. J.  
JANUARY, 1951  
WE SAW IT ON THE AT APP  
DETAIL OF FRONT DOOR.





HON. HARVEY PARNELL

GOVERNOR

BRIG. GEN. E. L. COMPERE

ADJUTANT GENERAL

DUPWARD F. KYLE ARCHT.

WALTER M. VERNON CONTR

A.D. 1930

WENNA NATIONAL SCAPES ANNUAL  
WENNA ARTISTS  
PHOTOGRAPHS BY D. JOHNSON  
JANUARY 1991  
VEGETATIVE ON F.I.C. AT HIPPO  
DETAIL OF CORRUPTIONS.



MEM: NATIONAL GUARD ARMORY  
MILITARIANS

161 v 1 161 v 5

2000000000 34 2000000000  
January, 1991

January, 1991

NEGATIVE ON FILE AT ALBANY  
ALSO AT CANNONVILLE INTERIOR

Wien Or Gymnasium InTERIOR





PLANTATION AND FOREST  
MANAGEMENTS  
RECORDED BY J. J. JOHNSON  
VOLUME 1901  
RECORD ON THE AT-AT  
VIEW OF INTERIOR SYMBIOSIS, DOR

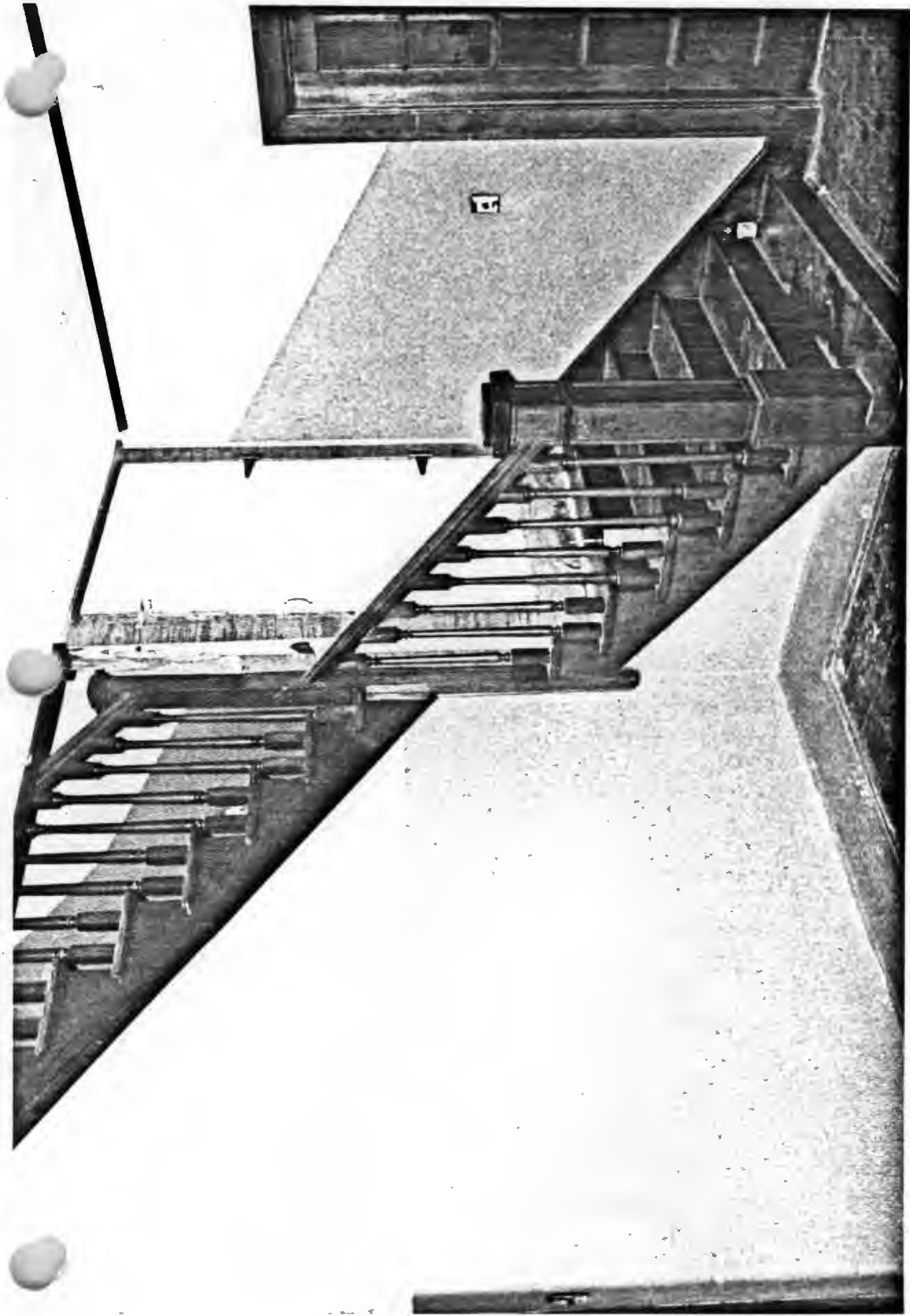

MISSOURI BIRD - COPY  
MENA, ARKANSAS  
PHOTOGRAPHED BY D. DOLINER  
JANUARY, 1991  
VEHICLE ON FIRE AT AIRPORT  
VIEW OF INTERIOR STAIRCASE