

NR 1-23-07

United States Department of the Interior
National Park Service

National Register of Historic Places Registration Form

This form is for use in nominating or requesting determinations for individual properties and districts. See instructions in *How to Complete the National Register of Historic Places Registration Form* (National Register Bulletin 16A). Complete each item by marking "x" in the appropriate box or by entering the information requested. If an item does not apply to the property being documented, enter "N/A" for "not applicable." For functions, architectural classification, materials, and areas of significance, enter only categories and subcategories from the instructions. Place additional entries and narrative items on continuation sheets (NPS Form 10-900a). Use a typewriter, word processor, or computer, to complete all items.

1. Name of Property

historic name Washburn House

other names/site number FA1324

2. Location

street & number 40 Battles Loop

not for publication

city or town Guy

vicinity

state AR code AR county Faulkner code 045 zip code 72061

3. State/Federal Agency Certification

As the designated authority under the National Historic Preservation Act, as amended, I hereby certify that this nomination request for determination of eligibility meets the documentation standards for registering properties in the National Register of Historic Places and meets the procedural and professional requirements set for in 36 CFR Part 60. In my opinion, the property meets does not meet the National Register criteria. I recommend that this property be considered significant nationally statewide locally. (See continuation sheet for additional comments.)

Debra Martin
Signature of certifying official/Title

12/08/06
Date

State or Federal agency and bureau

In my opinion, the property meets does not meet the National Register criteria. (See Continuation sheet for additional comments.)

Signature of certifying official/Title

Date

State or Federal agency and bureau

4. National Park Service Certification

I hereby certify that the property is:

- entered in the National Register.
 - See continuation sheet
- determined eligible for the National Register.
 - See continuation sheet
- determined not eligible for the National Register.
- removed from the National Register.
- other, (explain): _____

Signature of the Keeper

Date of Action

_____	_____
_____	_____
_____	_____
_____	_____
_____	_____

Washburn House
Name of Property

Faulkner Co., AR
County and State

5. Classification

Ownership of Property
(Check as many boxes as apply)

- private
- public-local
- public-State
- public-Federal

Category of Property
(Check only one box)

- building(s)
- district
- site
- structure
- object

Number of Resources within Property
(Do not include previously listed resources in count.)

Contributing	Noncontributing	
1		buildings
		sites
		structures
		objects
1		Total

Name of related multiple property listing
(Enter "N/A" if property is not part of a multiple property listing.)

Number of Contributing resources previously listed in the National Register

6. Function or Use

Historic Functions
(Enter categories from instructions)

DOMESTIC/Single Dwelling

Current Functions
(Enter categories from instructions)

DOMESTIC/Single Dwelling

7. Description

Architectural Classification
(Enter categories from instructions)

OTHER./vernacular/ Mixed Masonry

Materials
(Enter categories from instructions)

foundation	Cut stone
walls	Cut stone
roof	Composition
other	_____

Narrative Description

(Describe the historic and current condition of the property on one or more continuation sheets.)

Washburn House

Name of Property

Faulkner Co., AR

County and State

8. Statement of Significance

Applicable National Register Criteria

(Mark "X" in one or more boxes for the criteria qualifying the property for National Register listing.)

- A Property is associated with events that have made a significant contribution to the broad patterns of our history.
B Property is associated with the lives of persons significant in our past.
C Property embodies the distinctive characteristics of a type, period, or method of construction or represents the work of a master, or possesses high artistic values, or represents a significant and distinguishable entity whose components lack individual distinction.
D Property has yielded, or is likely to yield, information important in prehistory or history.

Criteria Considerations

(Mark "x" in all the boxes that apply.)

Property is:

- A owned by a religious institution or used for religious purposes.
B removed from its original location.
C moved from its original location.
D a cemetery.
E a reconstructed building, object, or structure.
F a commemorative property
G less than 50 years of age or achieved significance within the past 50 years.

Levels of Significance (local, state, national)

Local

Areas of Significance (Enter categories from instructions)

ARCHITECTURE

Period of Significance

C. 1953

Significant Dates

C. 1953

Significant Person (Complete if Criterion B is marked)

Cultural Affiliation (Complete if Criterion D is marked)

Architect/Builder

Silas Owens, Sr., Rockmason

Narrative Statement of Significance

(Explain the significance of the property on one or more continuation sheets.)

9. Major Bibliographical References

Bibliography

(Cite the books, articles, and other sources used in preparing this form on one or more continuation sheets.)

Previous documentation on file (NPS):

- preliminary determination of individual listing (36 CFR 67) has been requested
previously listed in the National Register
Previously determined eligible by the National Register
designated a National Historic Landmark
recorded by Historic American Buildings Survey #
recorded by Historic American Engineering

Primary location of additional data:

- State Historic Preservation Office
Other State Agency
Federal Agency
Local Government
University
Other

Name of repository:

Washburn House
Name of Property

Faulkner Co., AR
County and State

10. Geographical Data

Acreeage of Property Less than one acre

UTM References

(Place additional UTM references on a continuation sheet.)

1	<u>15</u>	<u>558292</u>	<u>3908229</u>	3	<u> </u>	<u> </u>	<u> </u>
	Zone	Easting	Northing		Zone	Easting	Northing
2	<u> </u>	<u> </u>	<u> </u>	4	<u> </u>	<u> </u>	<u> </u>

See continuation sheet

Verbal Boundary Description

(Describe the boundaries of the property on a continuation sheet.)

Beginning at a point ten feet north of the northeast corner of the Washburn House proceed south approximately fifty feet, thence proceed west approximately forty feet, thence proceed north approximately fifty feet, thence proceed east approximately forty feet to the point of beginning.

Boundary Justification

(Explain why the boundaries were selected on a continuation sheet.)

This boundary includes all of the property historically associated with this resource that retains its integrity.

11. Form Prepared By

name/title Holly Hope/ Special Projects Historian
organization Arkansas Historic Preservation Program date 11/17/06
street & number 1500 Tower Building, 323 Center Street telephone 501 324-9880
city or town Little Rock state AR zip code 72201

Additional Documentation

Submit the following items with the completed form:

Continuation Sheets

Maps

A USGS map (7.5 or 15 minute series) indicating the property's location

A Sketch map for historic districts and properties having large acreage or numerous resources.

Photographs

Representative black and white photographs of the property.

Additional items

(Check with the SHPO or FPO for any additional items.)

Property Owner

(Complete this item at the request of SHPO or FPO.)

name Clarence Williams
street & number 40 Battles Loop telephone 501 679-2427
city or town Guy state AR zip code 72061

Paperwork Reduction Act Statement: This information is being collected for applications to the National Register of Historic Places to nominate properties for listing or determine eligibility for listing, to list properties, and to amend existing listing. Response to this request is required to obtain a benefit in accordance with the National Historic Preservation Act, as amended (16 U.S.C. 470 *et seq.*)

Estimated Burden Statement: Public reporting burden for this form is estimated to average 18.1 hours per response including time for reviewing instructions, gathering and maintaining data, and completing and reviewing the form. Direct comments regarding this burden estimate or any aspect of this form to the Chief,

United States Department of the Interior
National Park Service

National Register of Historic Places Continuation Sheet

Section number 7 Page 1

SUMMARY

The Washburn House in Guy was veneered by Silas Owens, Sr., in the Ranch style. The one-story, gable-roofed house with attached garage features the cut-sandstone and cream-brick trim of the Mixed Masonry, a specialty of Owens.

ELABORATION

The circa 1953 Washburn House is low and linear in the classic Ranch style. There have been alterations to the home; however, it still displays the typical Ranch form. Vinyl window replacements, a door addition, alternative porch supports and vinyl siding on the fascias applied in the mid-1980s do not detract from the architectural intent or the beauty of Owens' masonry work. There have been no room additions that obscure original courses of stone that were laid up by Silas Owens, Sr., and all openings adhere to the size of those windows and doors that were placed in the home in 1953.

Western Elevation

The front, western façade is fenestrated from north to south by a pair of one-over-one, double-hung windows and a single-leaf front door adjacent to a single-light picture window adjoined by two small double-hung windows. The attached garage at the southwest corner is stepped back from the main house by approximately five feet and is accessed by a single-leaf door adjacent to a nine-over-nine double-hung window. A long shed-roofed porch supported by decorative wrought-iron posts and featuring a wrought-iron balustrade shades the front door and the picture window. All windows and doors are surrounded with the cream-brick quoins typical of the Mixed Masonry style. A cream-brick interior chimney is visible from the front façade.

United States Department of the Interior
National Park Service

National Register of Historic Places Continuation Sheet

Section number 7 Page 2

Northern Elevation

The northwest corner of the home displays a single window and the north side of the garage is not fenestrated. The wooden slats of a square louver at the apex of the gable roof on this elevation have been replaced with a vinyl octagonal louver and a small amount of vinyl infill but the original cream brick trim remains. A metal carport abuts the north wall of the garage but it is not attached and can be removed easily.

Eastern Elevation

The rear, eastern elevation is fenestrated north to south with a single double-hung window, a short, two-light sliding window, a second double-hung window adjacent to a single-leaf door with short, metal double-hung window and a pair of windows at the southeast corner. A square concrete patio with stone foundation leads from the back door and is accessed by two concrete steps.

Southern Elevation

The gabled southern end of the house is fenestrated west to east with a pair of windows, a centered single window and a second pair of windows at the southeast corner. A square louver mirrors the one found on the north elevation.

United States Department of the Interior
National Park Service

National Register of Historic Places Continuation Sheet

Section number 8 Page 1

SUMMARY

The Washburn House in Guy is being nominated to the National Register under criterion C with local significance as a good example of a Ranch-style Mixed Masonry veneered by master craftsman Silas Owens, Sr. The Ranch-type Mixed Masonry is a rare style for Owens, as architectural tastes were changing by the mid-1950s and customers trended more toward brick for their Ranch homes. The popularity of this style also occurred toward the end of Owens' life. Some counties in the state contain numerous examples of the Ranch Mixed Masonry but the central counties that Owens mainly worked in have displayed comparatively few. The nomination is being submitted under the multiple property context, "A Storm Couldn't Tear Them Down: The Mixed Masonry Buildings of Silas Owens, Sr., 1938-1955."

ELABORATION

The Washburn House was originally constructed by an unknown couple from Van Horn, Texas, circa 1953. Rocky Creek south of the house yielded the stone for the home. Construction was postponed when the couple divorced and the husband went back to Texas while his wife stayed in Arkansas. The Washburns purchased the home from the wife when Mr. Washburn retired from the military in Texas and they hired Silas Owens, Sr., to complete construction, which included the addition of an attached garage to house chinchillas. Mrs. Washburn developed Alzheimer's disease and the home was sold again as they moved to Fort Worth, Texas, to be near a hospital that specialized in that malady.

United States Department of the Interior
National Park Service

National Register of Historic Places Continuation Sheet

Section number 8 Page 2

Clarence and Joyce Williams bought the home in 1966 and Mr. Williams continues to reside there. Williams was born in Mississippi and worked for the Illinois, Central Railroad hauling freight from 1944 to 1952. His second wife died in 1951 and Williams married his third wife, Joyce, from Parkin, Arkansas, in 1952. A year later Williams suffered an attack of appendicitis, at which time he accepted an offer from his father in Parkin to come stay with him while he recovered. While in Arkansas he worked with D.F. Jones Construction building a bridge over the St. Francis River. This job lasted until 1954 when he began hauling cars from West Memphis for the next seven years. Clarence and Joyce moved to Benton in 1962 while he was employed as a driver for Strickland Freight Lines and the couple moved to the Washburn House in 1966. Joyce moved from the home after they divorced but Clarence remained there after his retirement from Strickland. Currently he raises registered black Limosin beef cattle on the Faulkner County property.

The home is situated on rolling dairy farm land with scattered neighboring houses within sight but separated by significant acreage. The low lines of the Ranch style and the sheathing of stone composed of natural materials from the property lend to its comfortable appearance. The herringbone pattern of Owens' craft is a prominent feature of the home and elevates it above the average Ranch house. There have been alterations to the windows, doors and porch supports but they do not detract from the artistry of the rockwork and each change exhibits the proper scale.

Washburn House
Name of Property

Faulkner County, AR
County and State

United States Department of the Interior
National Park Service

National Register of Historic Places Continuation Sheet

Section number 8 Page 3

In the mid-1980s Williams converted the chinchilla room into a spare bedroom and filled in the wide garage door with a single-leaf door and double-hung window; however, he retained the original size of the opening and brick trim. Other alterations at that time included the replacement of original wooden double-hung windows with vinyl windows and the installment of decorative wrought-iron porch posts in place of square wooden posts.

STATEMENT OF SIGNIFICANCE

The Washburn House is being nominated to the National Register with local significance under Criterion C as a good example of a Ranch-style Mixed Masonry veneered by Silas Owens, Sr. This is one of two documented Mixed Masonries veneered by Owens that includes an attached garage, a newly popular feature in 1953. When vinyl siding was being added to the eaves and gable ends of the house in the mid-1980s the installer remarked that it was so well built it could be picked up with a bulldozer and moved as is. Despite numerous storms with violent winds that destroyed several trees adjacent to the house over the years there are no cracks in the mortar joints and its coursing remains clean. The Washburn House is also being submitted under the multiple property context, "A Storm Couldn't Tear Them Down: The Mixed Masonry Buildings of Silas Owens, Sr., 1938-1955."

Washburn House

Name of Property

Faulkner County, AR

County and State

United States Department of the Interior

National Park Service

National Register of Historic Places Continuation Sheet

Section number 9 Page 1

BIBLIOGRAPHY

Williams, Clarence. Interview with author, Guy, AR, 07 September 2006.

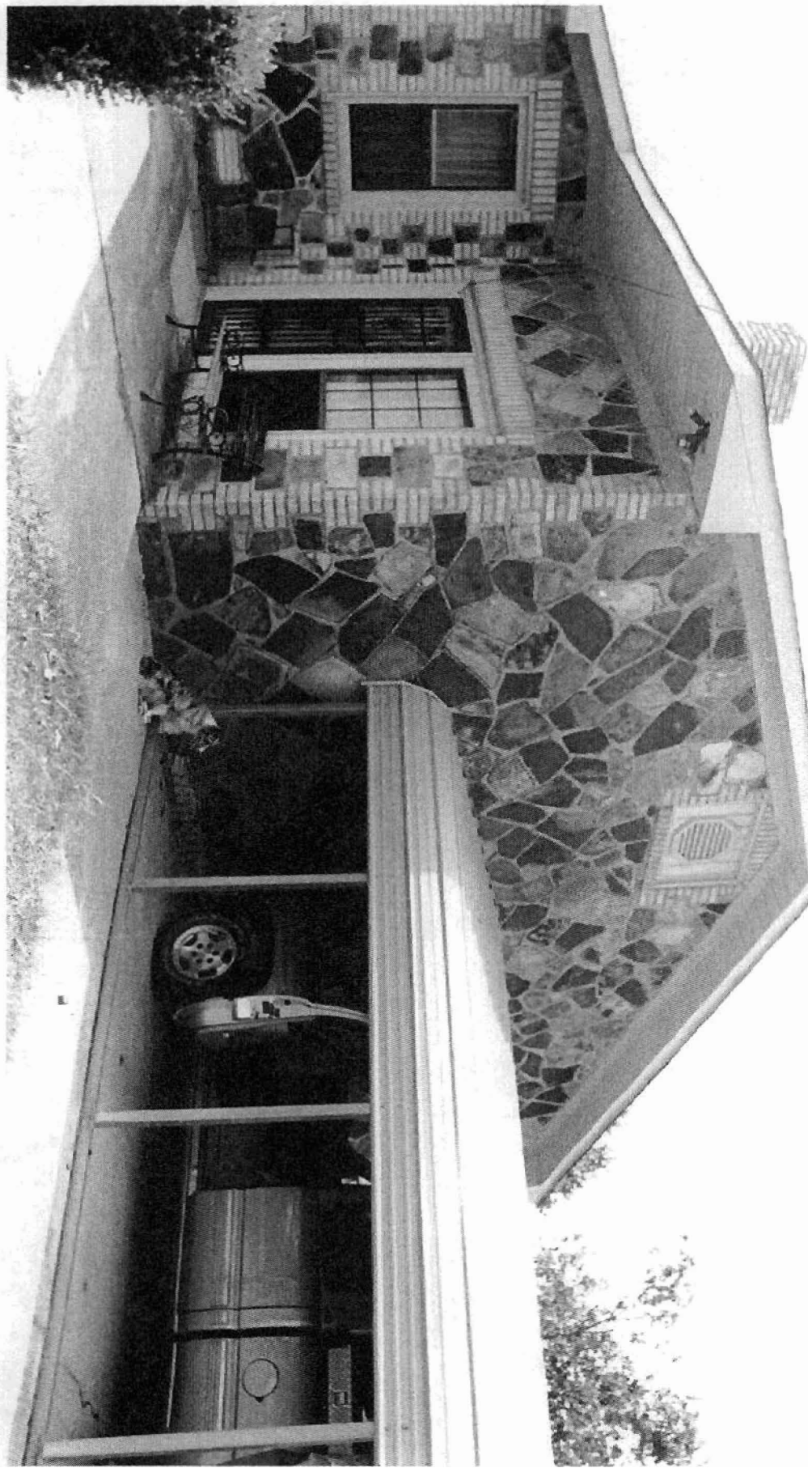

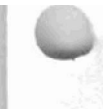
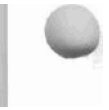
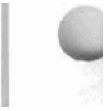

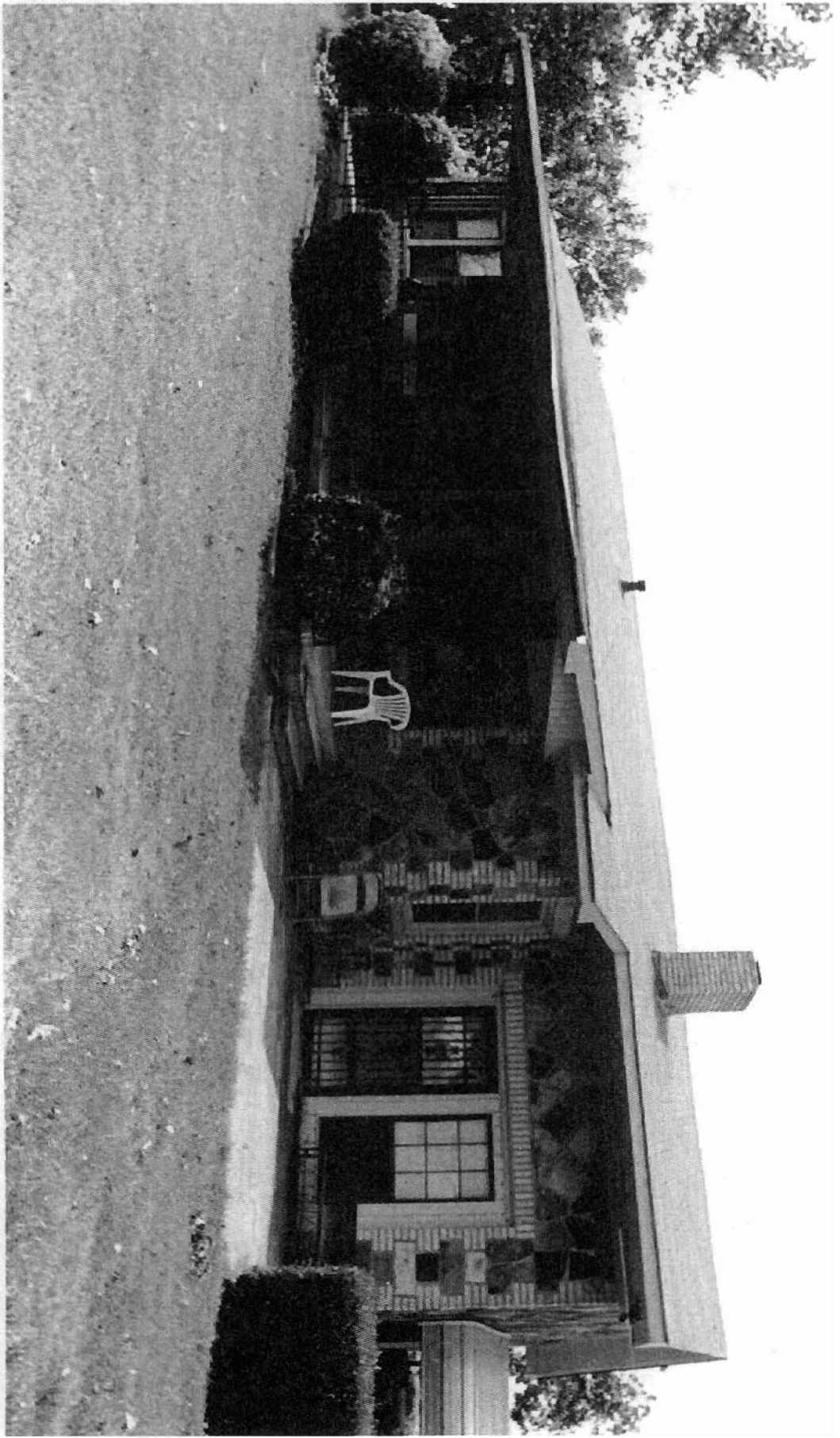



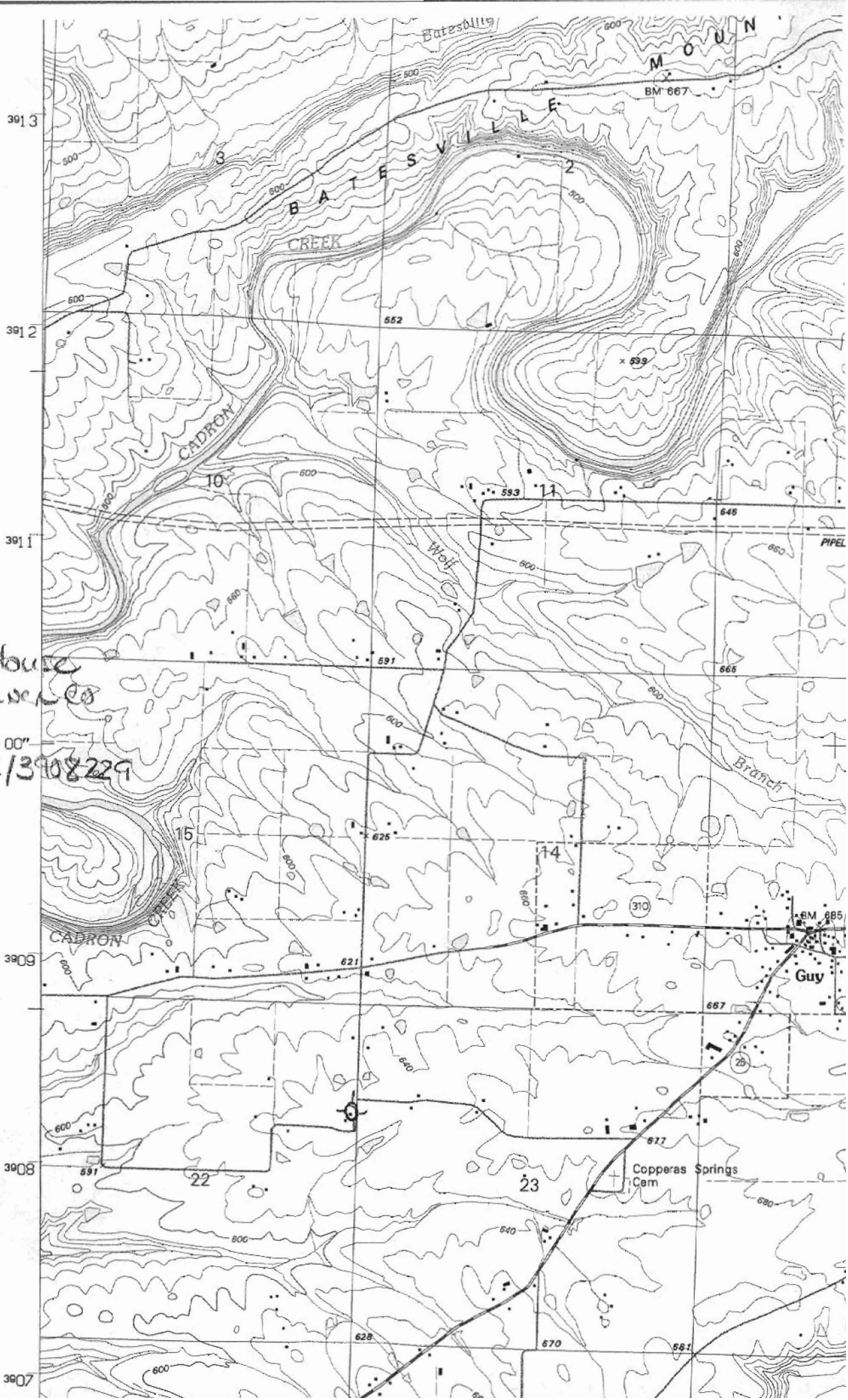

Washburn House
Guy, Faulkner Co
AR
20' 00"
15/558292/3908229

