

United States Department of the Interior
National Park Service

NATIONAL REGISTER OF HISTORIC PLACES
REGISTRATION FORM

1. Name of Property

historic name: Cabin #1

other name/site number: CN0059

2. Location

street & number: Petit Jean State Park Campground Access Road

not for publication: N/A

city/town: Winrock

vicinity: X

state: AR county: Conway code: AR 029 zip code: 72025

3. Classification

Ownership of Property: Public-state

Category of Property: Building

Number of Resources within Property:

Contributing	Noncontributing	
<u>1</u>	_____	buildings
_____	_____	sites
_____	_____	structures
_____	_____	objects
<u>1</u>	<u>0</u>	Total

Number of contributing resources previously listed in the National Register: N/A

Name of related multiple property listing: Facilities Constructed by the Civilian Conservation Corps in Arkansas, 1933-1942

4. State/Federal Agency Certification

As the designated authority under the National Historic Preservation Act of 1986, as amended, I hereby certify that this X nomination request for determination of eligibility meets the documentation

standards for registering properties in the National Register of Historic Places and meets the procedural and professional requirements set forth in 36 CFR Part 60. In my opinion, the property X meets , does not meet the National Register Criteria. See continuation sheet.

Cathryn A. Byrd 4-6-92
Signature of certifying official Date

Arkansas Historic Preservation Program
State or Federal agency and bureau

In my opinion, the property meets does not meet the National Register criteria. See continuation sheet.

Signature of commenting or other official Date

State or Federal agency and bureau

=====

5. National Park Service Certification

=====

I, hereby certify that this property is:

- entered in the National Register _____
- See continuation sheet. _____
- determined eligible for the National Register _____
- See continuation sheet. _____
- determined not eligible for the National Register _____
- removed from the National Register _____
- other (explain): _____

Signature of Keeper Date of Action

=====

6. Function or Use

=====

Historic: RECREATION AND CULTURE Sub: Outdoor recreation

Current : RECREATION AND CULTURE Sub: Outdoor recreation

=====

7. Description

=====

Architectural Classification:

N/A

Other Description: Rustic Resort

Materials: foundation Stone roof Asphalt
walls Stone other Wood weatherboard

Describe present and historic physical appearance. X See continuation sheet.

=====

8. Statement of Significance

=====

Certifying official has considered the significance of this property in relation to other properties: Locally.

Applicable National Register Criteria: A, C

Criteria Considerations (Exceptions): N/A

Areas of Significance: SOCIAL HISTORY
ARCHITECTURE
ENTERTAINMENT/RECREATION

Period(s) of Significance: 1935-1942

Significant Dates: N/A

Significant Person(s): N/A

Cultural Affiliation: N/A

Architect/Builder: Civilian Conservation Corps

State significance of property, and justify criteria, criteria considerations, and areas and periods of significance noted above. X See continuation sheet.

=====

9. Major Bibliographical References

=====

X See continuation sheet.

Previous documentation on file (NPS):

- preliminary determination of individual listing (36 CFR 67) has been requested.
- previously listed in the National Register
- previously determined eligible by the National Register
- designated a National Historic Landmark
- recorded by Historic American Buildings Survey # _____
- recorded by Historic American Engineering Record # _____

Primary Location of Additional Data:

- State historic preservation office
- Other state agency
- Federal agency
- Local government
- University
- Other -- Specify Repository: _____

=====

10. Geographical Data

=====

Acreage of Property: Less than one

UTM References: Zone Easting Northing Zone Easting Northing

A 15 505740 3885940

___ See continuation sheet.

Verbal Boundary Description: ___ See continuation sheet.

Beginning at a point on the eastern edge of the Petit Jean State Park campground access road formed by the intersection of said edge with a perpendicular line running parallel with Cabin #1's northern elevation and located approximately 50 feet to the north thereof, proceed easterly along said line for a distance of 150 feet, to its intersection with a perpendicular line running parallel with Cabin #1's eastern elevation; thence proceed southerly along said line for a distance of 150 feet to its intersection with a perpendicular line running parallel with Cabin #1's southern elevation; thence proceed westerly along said line for a distance of 150 feet to its intersection with a perpendicular line running along the eastern edge of the Petit Jean State Park campground access road; thence proceed northerly along said line for a distance of 150 feet to the point of beginning.

Boundary Justification: ___ See continuation sheet.

This boundary includes both the historic structure and a representative amount of the surrounding property historically-associated with the

recreational activities for which this structure was constructed.

=====
11. Form Prepared By
=====

Name/Title: Kenneth Story, Architectural Historian

Organization: Arkansas Historic Preservation Program Date: March 3, 1992

Street & Number: 225 E. Markham, Suite 300 Telephone: (501) 324-9346

City or Town: Little Rock State: AR ZIP: 72201

**United States Department of the Interior
National Park Service**

**National Register of Historic Places
Continuation Sheet**

Section number 7 Page 1

Cabin #1 c. 1935

This cabin is of field-stone masonry construction with continuous stone foundation. It is a one-story, T-shaped cabin of the Rustic Resort style. At the northern corner of the ell intersection is a field-stone chimney. The one-story porch covers nearly half of the southwestern facade, and the floor and columns, as well as the steps leading up to it, are also of field-stone construction. The hipped roof on the cabin and porch is covered with composition shingle. The windows are all double-hung and have a 2-over-2 pane arrangement; however, none of the windows are original. Also, the windows on the sides and back of the cabin are partially filled in with weatherboard. The front-facade window is not filled in, unlike many of the other cabins in the park. A rear patio area projects from the back of the cabin and has a shed roof covering about half of the cut-stone patio.

**United States Department of the Interior
National Park Service**

**National Register of Historic Places
Continuation Sheet**

Section number 8 Page 1

The land that would comprise Petit Jean State Park was donated to the State of Arkansas in the mid-1920's by individual landowners and sympathetic lumbering concerns as the first step in the formation of a state parks system. The top of Petit Jean Mountain had already been recognized for its scenic splendor, and for its geological wealth and diversity, and so seemed a particularly worthy site. The initial plan of these citizens was to turn the entire site over to the federal government for the establishment of a national park; however, after considerable study, National Park Service officials determined that Petit Jean Mountain was not a unique natural resource when evaluated on a national basis, and thus declined to assume ownership. Yet these same officials strongly encouraged the state to preserve and maintain the site as an important representation of Arkansas's natural heritage, and in 1923, the Arkansas Legislature passed Act 276 authorizing the Commissioner of State Lands to accept land donations for state parks and reservations. Thus began the Arkansas State Parks system, with Petit Jean State Park as its flagship.

Cabin #1 was constructed c. 1935 at Petit Jean State Park by the men of the 1781st Company of the Civilian Conservation Corps, Arkansas District, stationed at Morrilton, Arkansas as a temporary residential building to be used by the park's visitors for overnight accommodations. This facility was constructed by the CCC as part of the overall plan to develop this part of the mountain as a public park to be administered by the state of Arkansas.

This building was erected at Petit Jean State Park by the men of the Civilian Conservation Corps for the purpose of overnight accommodations for park visitors, and was intended to serve those visitors by providing comfortable, modern facilities to enhance the quality of their stay. Thus Cabin #1 is eligible under Criterion A for its associations with both the Civilian Conservation Corps' importance within Arkansas social history and its role in the development of outdoor parks dedicated to public leisure and recreational activities. It is also eligible under Criterion C due to its status as a representative and intact example of the Rustic style of architecture that was made popular nationwide by the CCC, and which has since become virtually identified with it.

United States Department of the Interior
National Park Service

National Register of Historic Places

Continuation Sheet

Section number 9 Page 1

See "Recreational Facilities Constructed by the Civilian Conservation Corps in Arkansas, 1933-1942," Section H.

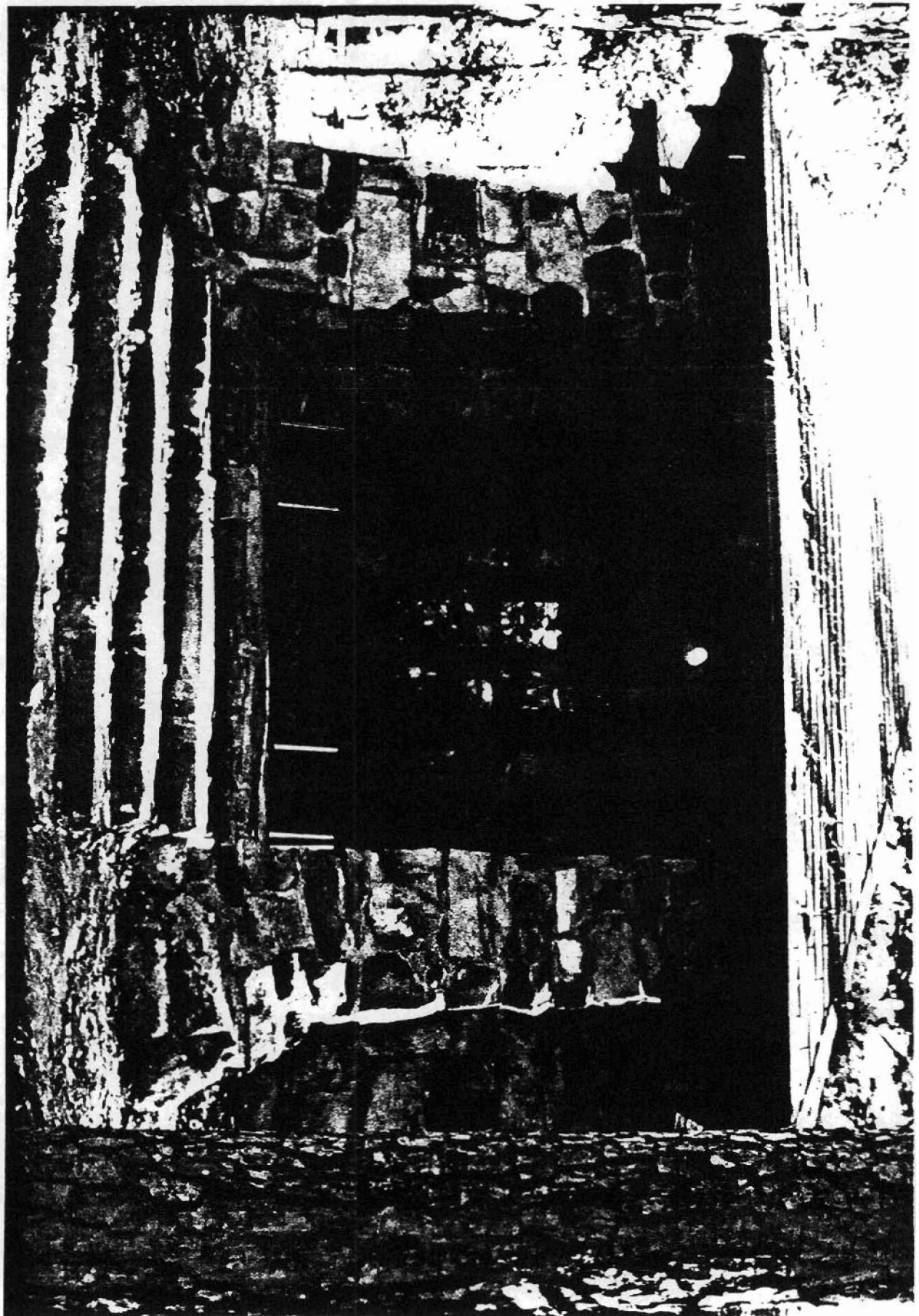

1. 10/11

10/11

10/11

10/11

10/11

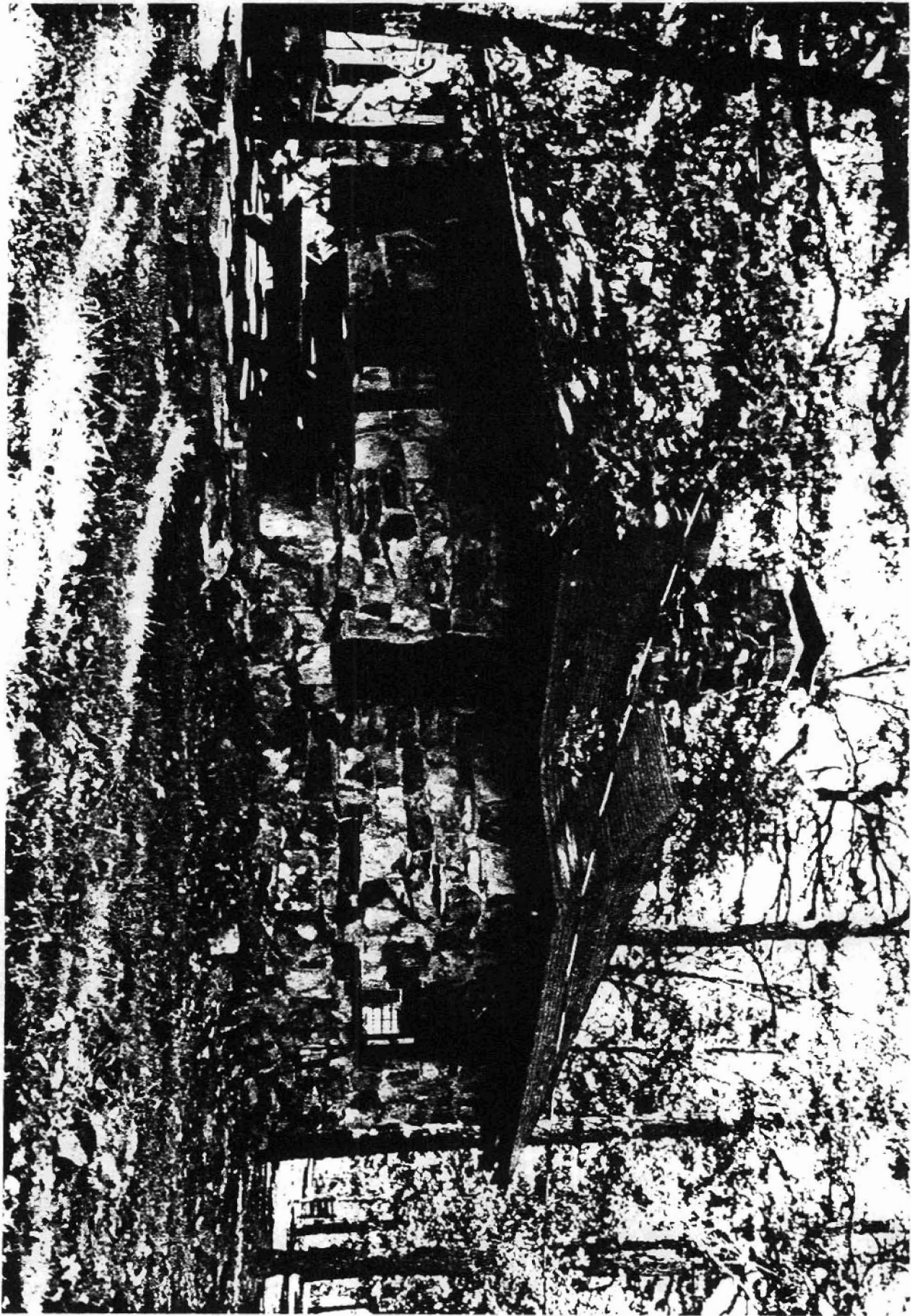

1. 1000
2. 1000
3. 1000
4. 1000
5. 1000
6. 1000
7. 1000
8. 1000
9. 1000
10. 1000
11. 1000
12. 1000
13. 1000
14. 1000
15. 1000
16. 1000
17. 1000
18. 1000
19. 1000
20. 1000
21. 1000
22. 1000
23. 1000
24. 1000
25. 1000
26. 1000
27. 1000
28. 1000
29. 1000
30. 1000
31. 1000
32. 1000
33. 1000
34. 1000
35. 1000
36. 1000
37. 1000
38. 1000
39. 1000
40. 1000
41. 1000
42. 1000
43. 1000
44. 1000
45. 1000
46. 1000
47. 1000
48. 1000
49. 1000
50. 1000
51. 1000
52. 1000
53. 1000
54. 1000
55. 1000
56. 1000
57. 1000
58. 1000
59. 1000
60. 1000
61. 1000
62. 1000
63. 1000
64. 1000
65. 1000
66. 1000
67. 1000
68. 1000
69. 1000
70. 1000
71. 1000
72. 1000
73. 1000
74. 1000
75. 1000
76. 1000
77. 1000
78. 1000
79. 1000
80. 1000
81. 1000
82. 1000
83. 1000
84. 1000
85. 1000
86. 1000
87. 1000
88. 1000
89. 1000
90. 1000
91. 1000
92. 1000
93. 1000
94. 1000
95. 1000
96. 1000
97. 1000
98. 1000
99. 1000
100. 1000

1. 1000
2. 1000
3. 1000
4. 1000
5. 1000
6. 1000
7. 1000
8. 1000
9. 1000
10. 1000
11. 1000
12. 1000
13. 1000
14. 1000
15. 1000
16. 1000
17. 1000
18. 1000
19. 1000
20. 1000
21. 1000
22. 1000
23. 1000
24. 1000
25. 1000
26. 1000
27. 1000
28. 1000
29. 1000
30. 1000
31. 1000
32. 1000
33. 1000
34. 1000
35. 1000
36. 1000
37. 1000
38. 1000
39. 1000
40. 1000
41. 1000
42. 1000
43. 1000
44. 1000
45. 1000
46. 1000
47. 1000
48. 1000
49. 1000
50. 1000
51. 1000
52. 1000
53. 1000
54. 1000
55. 1000
56. 1000
57. 1000
58. 1000
59. 1000
60. 1000
61. 1000
62. 1000
63. 1000
64. 1000
65. 1000
66. 1000
67. 1000
68. 1000
69. 1000
70. 1000
71. 1000
72. 1000
73. 1000
74. 1000
75. 1000
76. 1000
77. 1000
78. 1000
79. 1000
80. 1000
81. 1000
82. 1000
83. 1000
84. 1000
85. 1000
86. 1000
87. 1000
88. 1000
89. 1000
90. 1000
91. 1000
92. 1000
93. 1000
94. 1000
95. 1000
96. 1000
97. 1000
98. 1000
99. 1000
100. 1000

P

New York, N.Y.

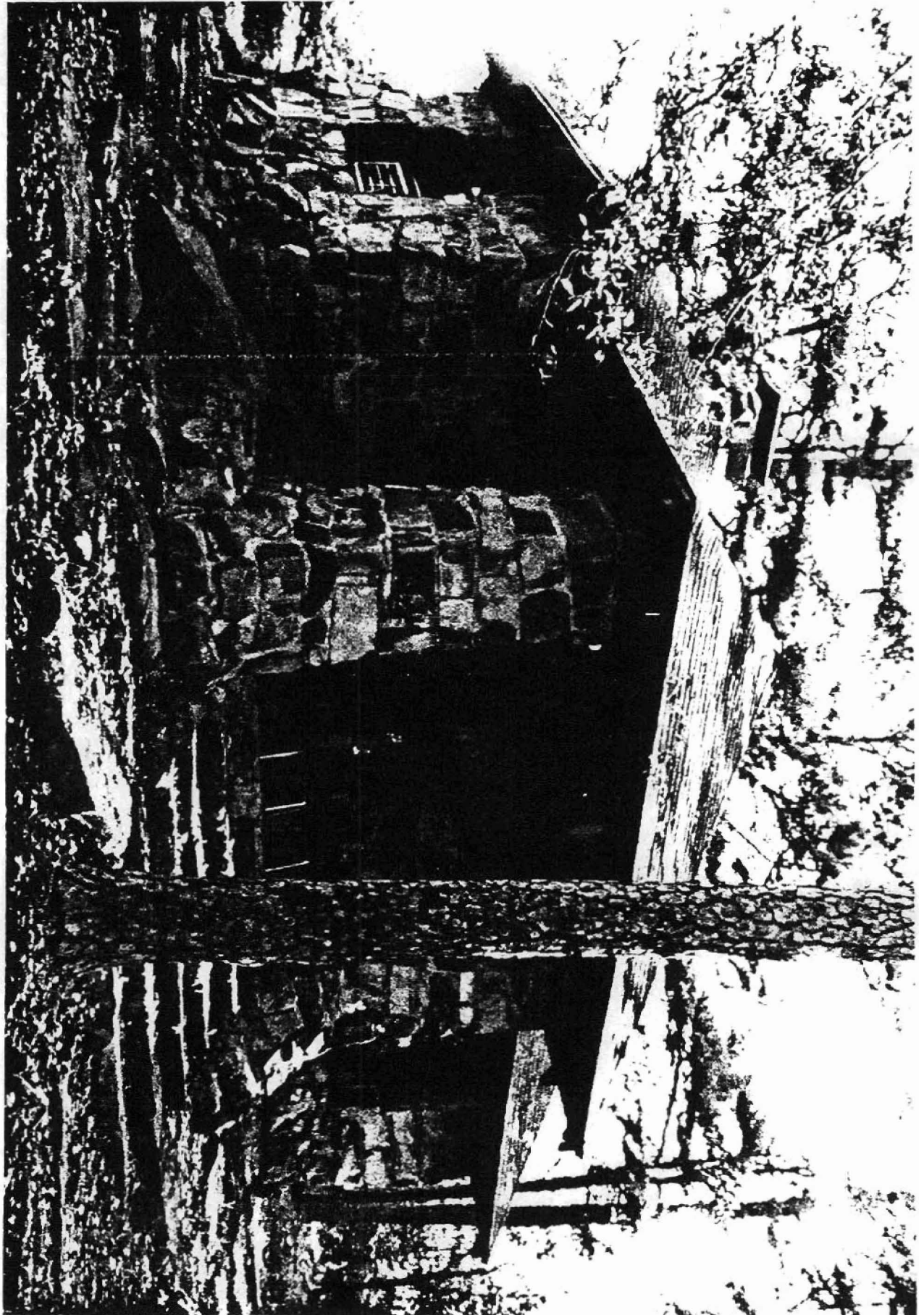

From 1
From 10
From 100
From 1000
From 10000

From 100000
From 1000000
From 10000000
From 100000000
From 1000000000