



Arkansas Natural Heritage Commission
System of Natural Areas
Natural Area County Locator



Date: 2/16/2022

Warren Prairie Natural Area

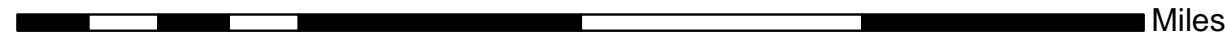
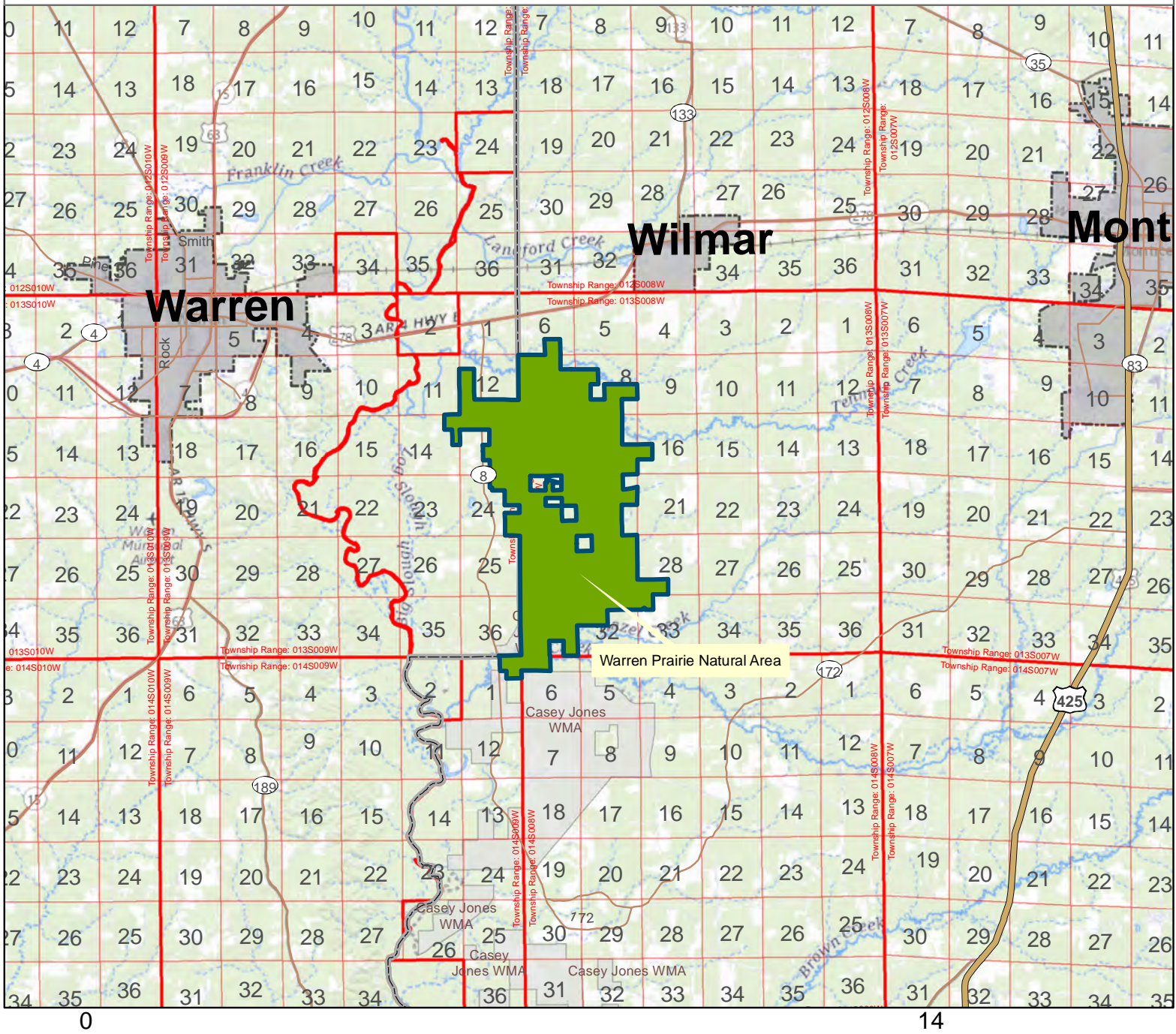

County: Bradley, Drew Date Added: 1983 Acres: 6188.92

Directions: From Warren, take U.S. Highway 278 East approximately 4.5 miles, across the Saline River, to the junction of State Highway 172. Turn right (south) and proceed 2.0 miles to parking lot and sign on left (east).



Disclaimer: This map is for general reference purposes only and is not a legal document. User assumes all risks.

