

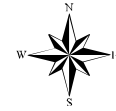

Arkansas Natural Heritage Commission  
System of Natural Areas  
Natural Area County Locator



Date: 2/16/2022

**Smoke Hole Natural Area**

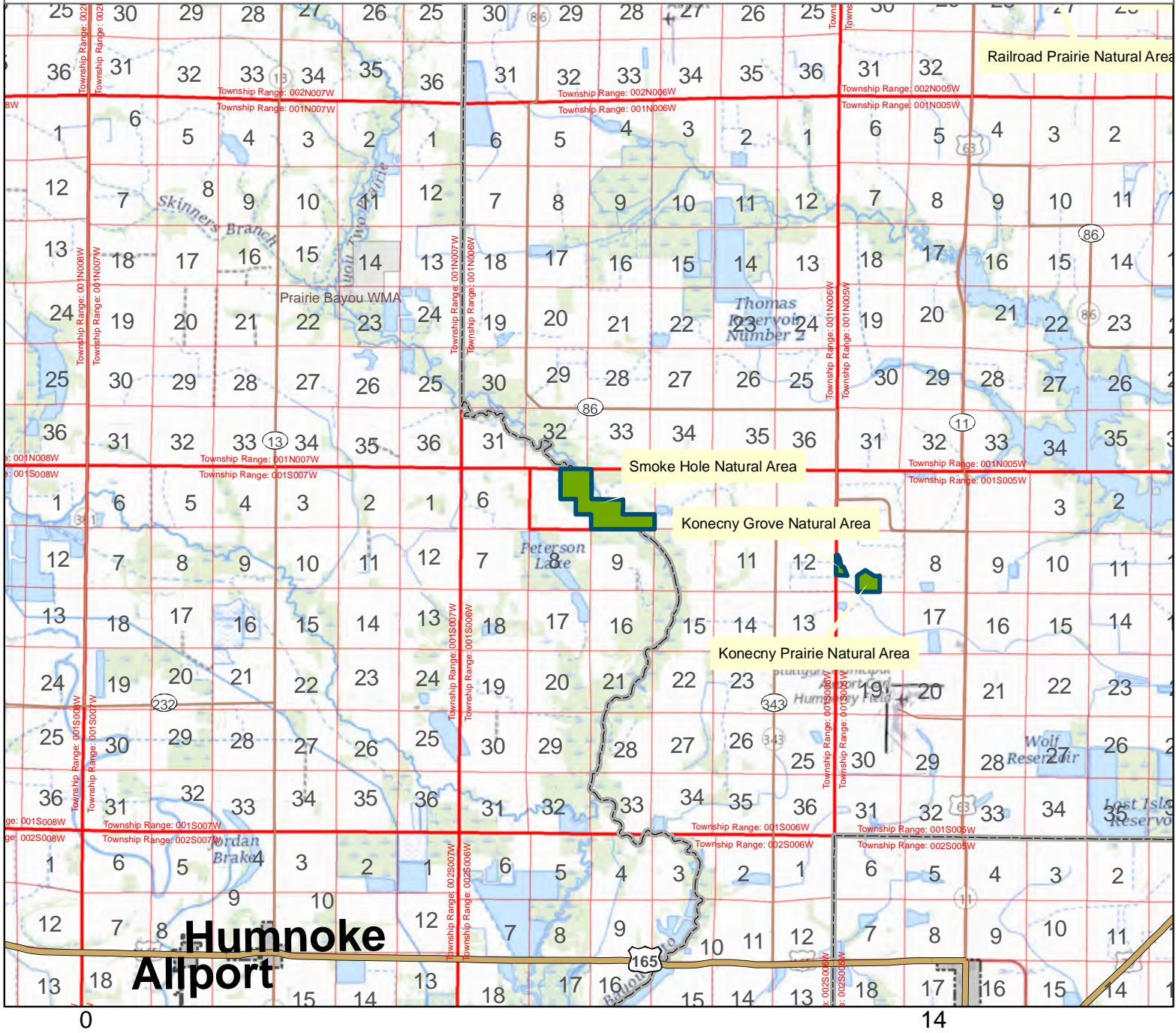

County: Lonoke, Prairie

Date Added: 1976

Acres: 455

Directions: From Carlisle, travel 9 miles south on State Highway 13. Turn left onto a county road and continue for 5 miles to the end of road. Park on side of road next to gate and walk east approximately 0.4 mile to the natural area. Caution: public access may be restricted from time to time by a neighboring landowner's locked gate.



Disclaimer: This map is for general reference purposes only and is not a legal document. User assumes all risks.

