

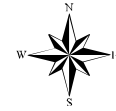

Arkansas Natural Heritage Commission  
System of Natural Areas  
Natural Area County Locator



Date: 2/16/2022

**Kings River Falls Natural Area**

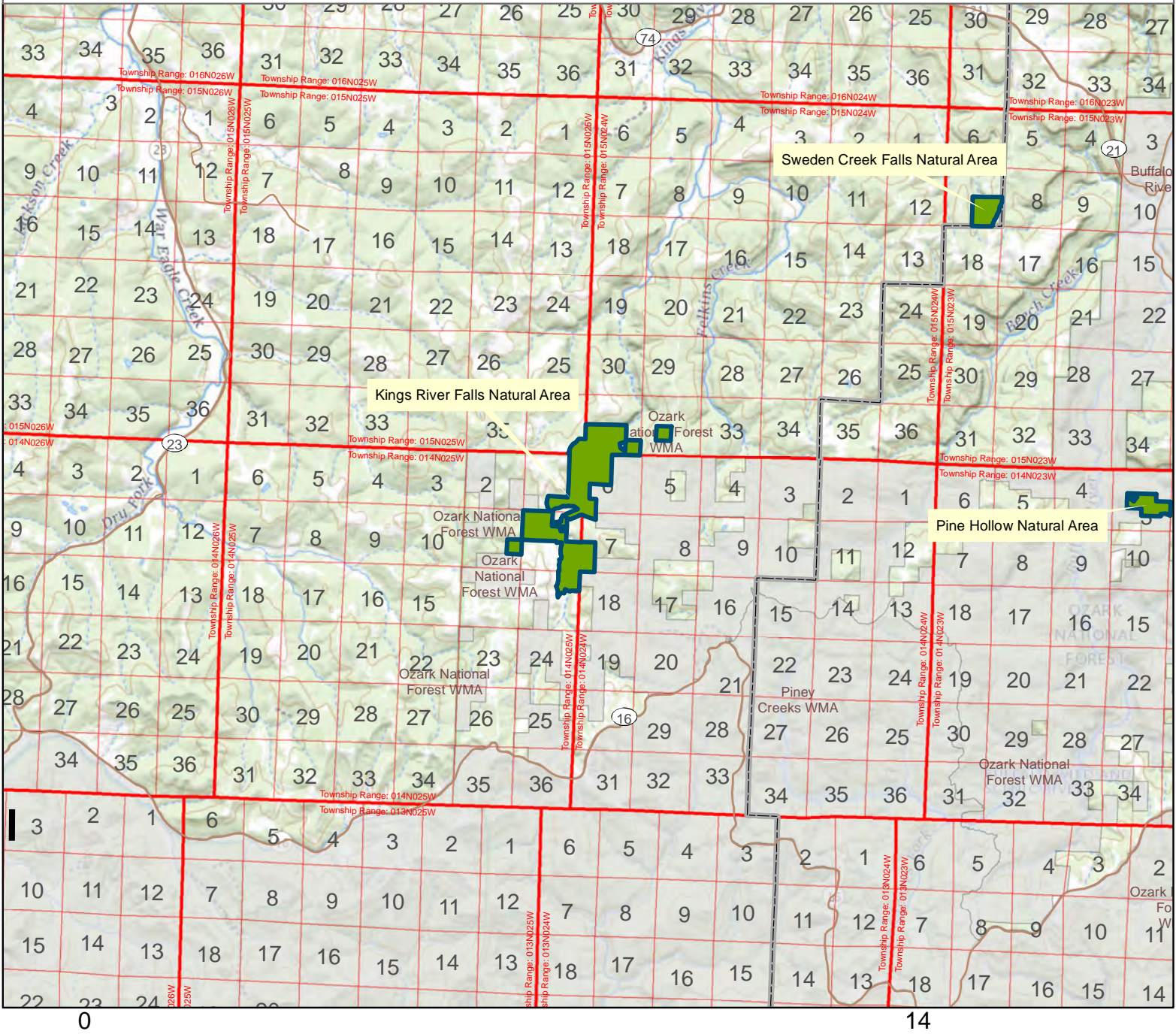

County: Madison

Date Added: 1979

Acres: 1259.656

Directions: From the community of Boston on State Highway 16 (between Fallsville and St. Paul), go north on County Road 3175 (dirt) for 2.1 miles; bear right as the road forks onto County Road 3415. Stay on this road for 2.3 miles until you come to a "T" intersection with County Road 3500. Turn left, and go across the creek and park at natural area sign.



Disclaimer: This map is for general reference purposes only and is not a legal document. User assumes all risks.

