

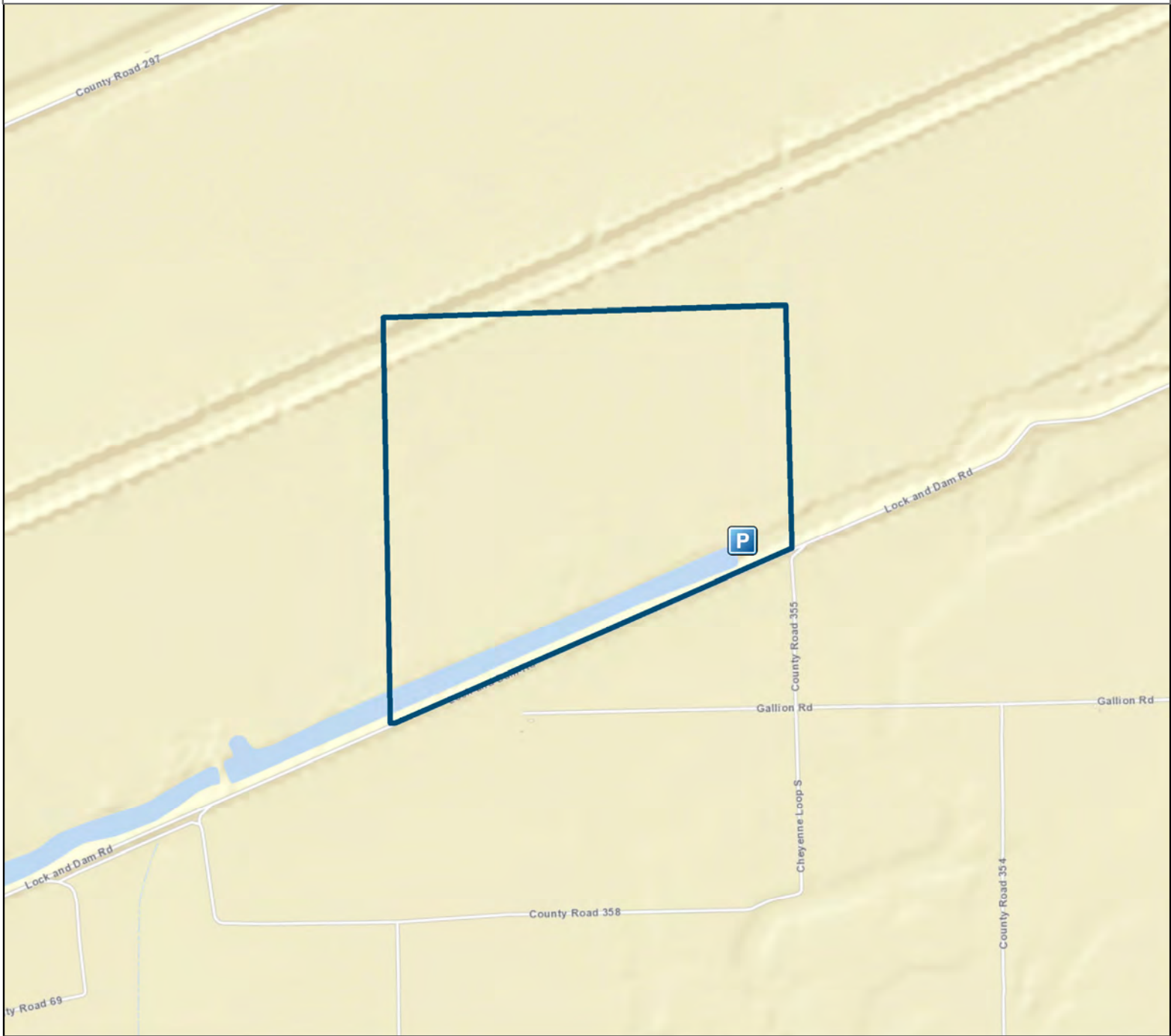

Arkansas Natural Heritage Commission
 System of Natural Areas
 Natural Area Boundaries
 Singer Forest Natural Area



Date: 2/18/2022



County: Poinsett

Date Added: 1973

Acres: 519.44

USGS Quadrangle: Monterey 7.5'

Directions: From Marked Tree, take State Highway 75 south 8.8 miles and turn right onto a dirt levee road (County Road 401). Travel west approximately 1.2 miles on top of levee and turn right crossing Ditch #109. The property is on the north side of Ditch #109.

Legend

- Parking
- Natural Area



Disclaimer: This map is for general reference purposes only and is not a legal document. User assumes all risks.

