

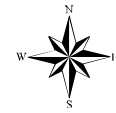

Arkansas Natural Heritage Commission
 System of Natural Areas
 Natural Area Boundaries
Lorance Creek Natural Area

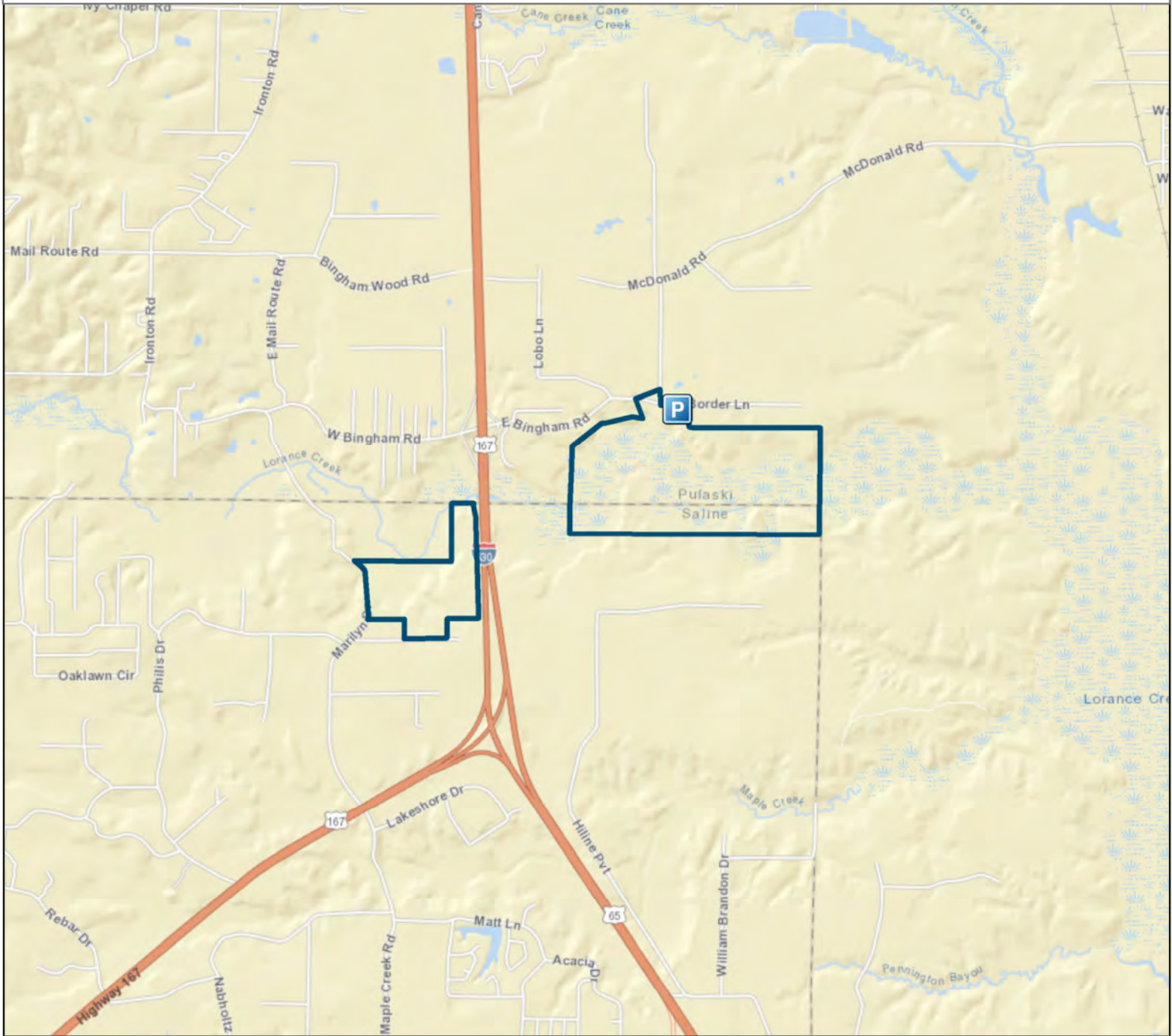

Date: 2/18/2022



County: Pulaski, Saline

Date Added: 1990

Acres: 389.34

USGS Quadrangle: Spring Lake 7.5', Woodson 7.5'

Directions: From Little Rock, take Interstate 530 (old U.S. Highway 65) south approximately 10 miles, exit at Bingham Road (Exit 9). Turn left (east) on Bingham Road, cross over the interstate, and continue through a residential area. At the first "Y" in the road, go right on Bingham Road. At the second "Y" in the road, bear right on Border Lane and the Lorance Creek parking lot is approximately 100 yards on the right.

Legend



Parking



Natural Area



Disclaimer: This map is for general reference purposes only and is not a legal document. User assumes all risks.

