

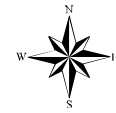

Arkansas Natural Heritage Commission
 System of Natural Areas
 Natural Area Boundaries
Hall's Creek Canyon Natural Area

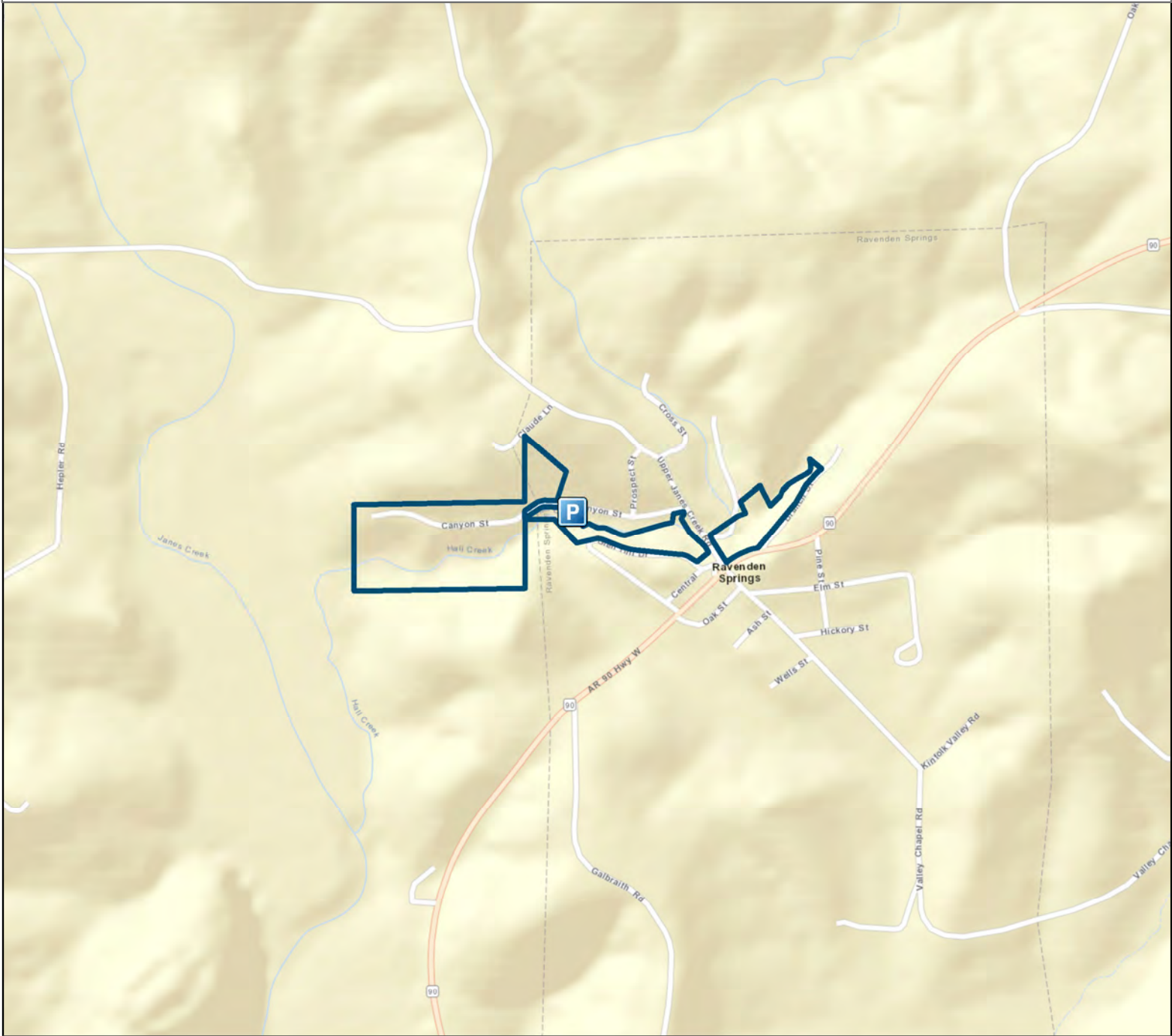

Date: 2/18/2022



County: Randolph

Date Added: 2019

Acres: 32.44

USGS Quadrangle: Ravenden Springs 7.5

Directions: From Ravenden (Junction of US Highway 412 and State Highway 90) head North on State Highway 90 for approximately 6.3 miles. Turn left onto Upper Janes Creek Rd. Travel for 0.10 and turn left onto Canon/Canyon Street. The parking area is located at the end of the Street.

Legend

- Parking
- Natural Area



Disclaimer: This map is for general reference purposes only and is not a legal document. User assumes all risks.

