

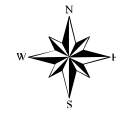

Arkansas Natural Heritage Commission
 System of Natural Areas
 Natural Area Boundaries
Alum Fork Natural Area

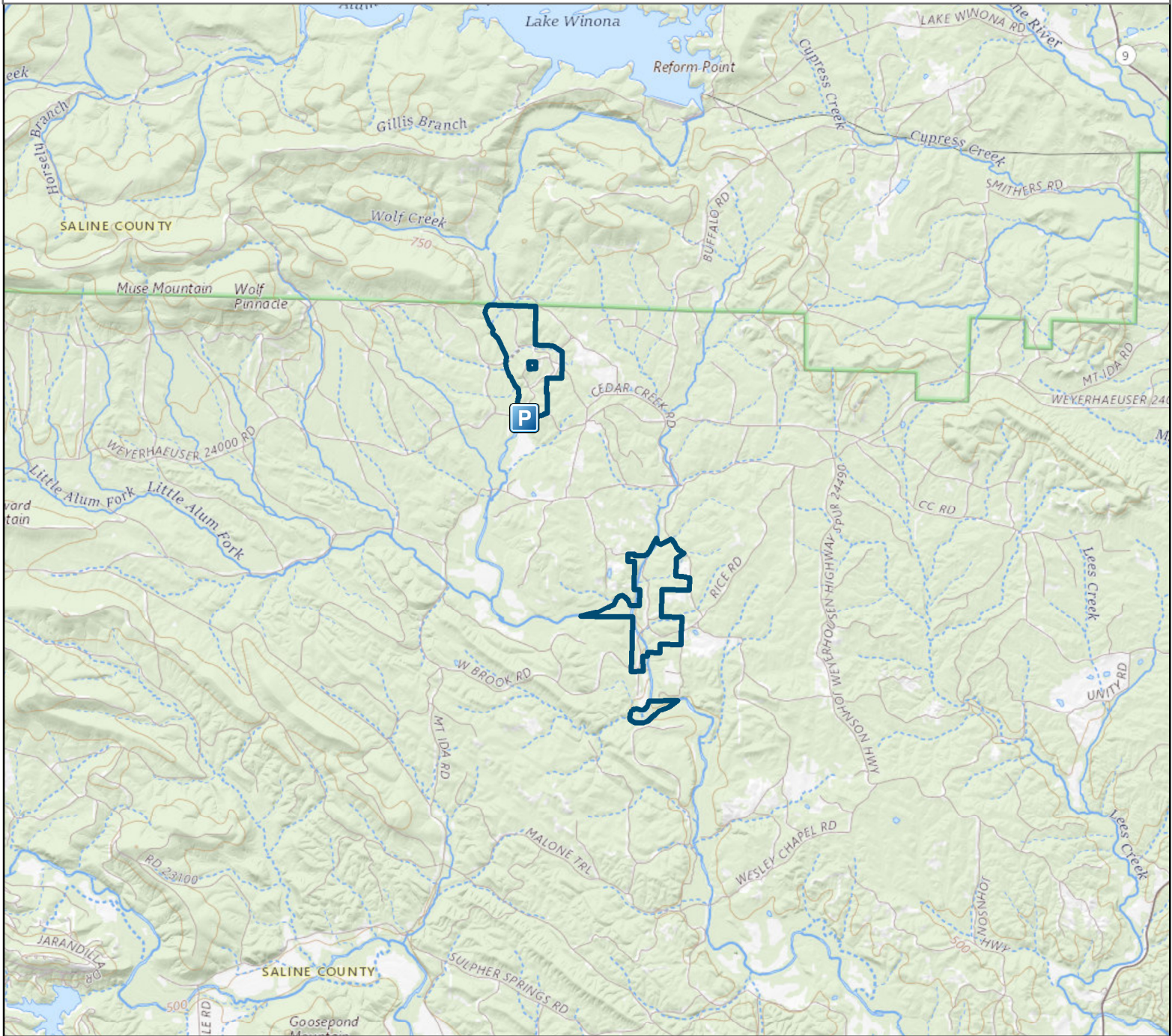

Date: 11/27/2023



County: Saline

Date Added: 2018

Acres: 519.879

USGS Quadrangle: Paron 7.5, Paron SW 7.5, Lonsdale NE 7.5

Directions: From Paron (Junction of State Hwy 9 & County Rd 8001) go south on State Highway 9 for approximately 0.3 miles. Turn right onto Mount Ida Road and travel 3.7 miles. Turn right onto Weyco Rd. 2400 and travel for 3.3 miles. The natural area is on the right side of the road before the river crossing.

Legend

- Parking
- Natural Area



Disclaimer: This map is for general reference purposes only and is not a legal document. User assumes all risks.

